

EAU Guidelines on **Muscle-invasive and Metastatic Bladder Cancer**

J.A. Witjes (Chair), E. Compérat, N.C. Cowan, M. De Santis,
G. Gakis, T. Lebrét, A.G. van der Heijden, M.J. Ribal
Guidelines Associates: M. Bruins, V. Hernández,
E. Linares Espinós, J. Dunn, M. Rouanne, Y. Neuzillet,
E. Veskimäe

TABLE OF CONTENTS

PAGE

1.	INTRODUCTION	5
	1.1 Aims and scope	5
	1.2 Panel Composition	5
	1.3 Available publications	5
	1.4 Publication history and summary of changes	5
	1.4.1 Publication history	5
	1.4.2 Summary of changes	5
	1.4.2.1 Changes in Summary of evidence and Recommendations	5
2.	METHODS	7
	2.1 Data identification	7
	2.2 Review	7
	2.3 Future goals	7
3.	EPIDEMIOLOGY, AETIOLOGY AND PATHOLOGY	8
	3.1 Epidemiology	8
	3.2 Aetiology	8
	3.2.1 Tobacco smoking	8
	3.2.2 Occupational exposure to chemicals	8
	3.2.3 Radiotherapy	8
	3.2.4 Dietary factors	8
	3.2.5 Bladder schistosomiasis and chronic urinary tract infection	9
	3.2.6 Gender	9
	3.2.7 Genetic factors	9
	3.2.8 Summary of evidence and recommendations for epidemiology and risk factors	9
	3.3 Pathology	10
	3.3.1 Handling of transurethral resection and cystectomy specimens	10
	3.3.2 Pathology of muscle-invasive bladder cancer	10
	3.3.3 Recommendations for the assessment of tumour specimens	11
4.	STAGING AND CLASSIFICATION SYSTEMS	11
	4.1 Pathological staging	11
	4.2 Tumour, node, metastasis classification	11
5.	DIAGNOSTIC EVALUATION	12
	5.1 Primary diagnosis	12
	5.1.1 Symptoms	12
	5.1.2 Physical examination	12
	5.1.3 Bladder imaging	12
	5.1.4 Urinary cytology and urinary markers	12
	5.1.5 Cystoscopy	12
	5.1.6 Transurethral resection of invasive bladder tumours	12
	5.1.7 Second resection	13
	5.1.8 Concomitant prostate cancer	13
	5.1.9 Summary of evidence and specific recommendations for the primary assessment of presumably invasive bladder tumours	13
	5.2 Imaging for staging of MIBC	13
	5.2.1 Local staging of MIBC	13
	5.2.1.1 MRI for local staging of invasive bladder cancer	13
	5.2.1.2 CT imaging for local staging of MIBC	14
	5.2.2 Imaging of lymph nodes in MIBC	14
	5.2.3 Upper urinary tract urothelial carcinoma	14
	5.2.4 Distant metastases at sites other than lymph nodes	14
	5.2.5 Future developments	14
	5.2.6 Summary of evidence and recommendations for staging in MIBC	14

6.	PROGNOSIS	15
6.1	Introduction	15
6.2	MIBC and comorbidity	15
6.2.1	Evaluation of comorbidity	15
6.2.2	Comorbidity scales, anaesthetic risk classification and geriatric assessment	15
6.2.3	Summary of evidence and recommendations for comorbidity scales	17
6.2.4	Prognostic markers	17
7.	DISEASE MANAGEMENT	17
7.1	Treatment failure of non-muscle invasive bladder cancer	17
7.1.1	High-risk non-muscle-invasive urothelial carcinoma	17
7.1.2	Recommendations for treatment failure of non-muscle-invasive bladder cancer	18
7.2	Neoadjuvant chemotherapy	18
7.2.1	Introduction	18
7.2.2	The role of imaging and biomarkers to identify responders	19
7.2.3	Summary of available data	19
7.2.4	Summary of evidence and recommendations for neoadjuvant chemotherapy	20
7.3	Pre- and post-operative radiotherapy in muscle-invasive bladder cancer	20
7.3.1	Post-operative radiotherapy	20
7.3.2	Pre-operative radiotherapy	20
7.3.2.1	Retrospective studies	20
7.3.2.2	Randomised studies	20
7.3.3	Summary of evidence and recommendations for pre- and post-operative radiotherapy	21
7.4	Radical surgery and urinary diversion	21
7.4.1	Removal of the tumour-bearing bladder	21
7.4.1.1	Introduction	21
7.4.2	Timing and delay of cystectomy	21
7.4.2.1	Indications	21
7.4.3	Radical cystectomy: technique and extent	22
7.4.3.1	Pelvic organ preservation techniques in men: oncological and functional outcomes	22
7.4.3.1.1	Summary of evidence and recommendations for sexual sparing techniques in men	24
7.4.3.2	Pelvic organ preservation techniques in women: oncological and functional outcomes	24
7.4.3.2.1	Introduction	24
7.4.3.2.2	Oncological outcomes	24
7.4.3.2.3	Functional outcomes	26
7.4.3.2.4	Summary of evidence and recommendations for sexual sparing techniques in women	27
7.4.3.3	Laparoscopic/robotic-assisted laparoscopic cystectomy	27
7.4.3.3.1	Summary of evidence and recommendations for laparoscopic/robotic-assisted laparoscopic cystectomy	28
7.4.4	Urinary diversion after radical cystectomy	28
7.4.4.1	Preparations for surgery	29
7.4.4.2	Patient selection for orthotopic diversion	30
7.4.4.2.1	Ureterocutaneostomy	30
7.4.4.2.2	Ileal conduit	30
7.4.4.2.3	Continent cutaneous urinary diversion	30
7.4.4.2.4	Ureterocolonic diversion	30
7.4.4.2.5	Orthotopic neobladder	30
7.4.5	Morbidity and mortality	31
7.4.6	Survival	33
7.4.7	Summary of evidence and recommendations for radical cystectomy and urinary diversion	33
7.5	Unresectable tumours	35
7.5.1	Palliative cystectomy for muscle-invasive bladder carcinoma	35
7.5.1.1	Recommendations for unresectable tumours	35
7.5.2	Supportive care	35

	7.5.2.1	Obstruction of the UUT	35
	7.5.2.2	Bleeding and pain	35
7.6		Bladder-sparing treatments for localised disease	35
	7.6.1	Transurethral resection of bladder tumour (TURB)	35
	7.6.1.1	Recommendation for transurethral resection of bladder tumour	36
	7.6.2	External beam radiotherapy (EBRT)	36
	7.6.2.1	Summary of evidence and recommendation for external beam radiotherapy	36
	7.6.3	Chemotherapy	36
	7.6.3.1	Summary of evidence and recommendation for chemotherapy for muscle-invasive bladder tumours	37
	7.6.4	Multimodality bladder-preserving treatment	37
	7.6.4.1	Summary of evidence and recommendations for multimodality treatment in MIBC	37
7.7		Adjuvant chemotherapy	38
	7.7.1	Recommendations for adjuvant chemotherapy	39
7.8		Metastatic disease	39
	7.8.1	Introduction	39
	7.8.1.1	Prognostic factors and treatment decisions	39
	7.8.1.2	Comorbidity in metastatic disease	39
	7.8.1.3	Not eligible for cisplatin (unfit)	39
	7.8.2	Single-agent chemotherapy	39
	7.8.3	Standard first-line chemotherapy for fit patients	39
	7.8.4	Carboplatin-containing chemotherapy for fit patients	40
	7.8.5	Non-platinum combination chemotherapy	40
	7.8.6	Chemotherapy in patients unfit for cisplatin	40
	7.8.7	Second-line treatment	40
	7.8.8	Low-volume disease and post-chemotherapy surgery	41
	7.8.9	Treatment of bone metastases	41
	7.8.10	Summary of evidence and recommendations for metastatic disease	41
	7.8.11	Biomarkers	42
	7.8.11.1	Recommendation on the use of biomarkers	42
7.9		Quality of life	43
	7.9.1	Introduction	43
	7.9.2	Choice of urinary diversion	43
	7.9.3	Non-curative or metastatic bladder cancer	44
	7.9.4	Summary of evidence and recommendations for HRQoL	44
8.		FOLLOW-UP	45
	8.1	Introduction	45
	8.2	Site of recurrence	45
	8.2.1	Local recurrence	45
	8.2.2	Distant recurrence	45
	8.2.3	Summary of evidence and recommendations for specific recurrence sites	46
	8.3	Follow-up of functional outcomes and complications	46
9.		REFERENCES	47
10.		CONFLICT OF INTEREST	76

1. INTRODUCTION

1.1 Aims and scope

The European Association of Urology (EAU) Guidelines Panel for Muscle-invasive and Metastatic Bladder Cancer (MIBC) has prepared these guidelines to help urologists assess the evidence-based management of MIBC and to incorporate guideline recommendations into their clinical practice.

Separate EAU guidelines documents are available addressing upper urinary tract tumours [1], non-muscle-invasive bladder cancer (Ta,T1 and carcinoma *in situ*) [2], and primary urethral carcinomas [3].

It must be emphasised that clinical guidelines present the best evidence available to the experts but following guideline recommendations will not necessarily result in the best outcome. Guidelines can never replace clinical expertise when making treatment decisions for individual patients, but rather help to focus decisions - also taking personal values and preferences/individual circumstances of patients into account.

1.2 Panel Composition

The EAU Guidelines Panel consists of an international multidisciplinary group of clinicians, including urologists, a pathologist, a radiologist and an oncologist.

All experts involved in the production of this document have submitted potential conflict of interest statements which can be viewed on the EAU website Uroweb: <http://uroweb.org/guideline/bladder-cancer-muscle-invasive-and-metastatic/?type=panel>.

1.3 Available publications

A quick reference document (Pocket Guidelines) is available, both in print and in a number of versions for mobile devices. These are abridged versions which may require consultation together with the full text version.

Several scientific publications are available (the most recent paper dating back to 2014 [4]), as are a number of translations of all versions of the EAU MIBC Guidelines. All documents are accessible through the EAU website: <http://uroweb.org/guideline/bladder-cancer-muscle-invasive-and-metastatic/>.

1.4 Publication history and summary of changes

1.4.1 Publication history

The EAU published its first guidelines on bladder cancer in 2000. This document covered both superficial (non-muscle-invasive) bladder cancer and MIBC. Since these conditions require different treatment strategies, it was decided to give each condition its own guidelines, resulting in the first publication of the MIBC guidelines in 2004. This 2016 document presents a limited update of the 2015 version.

1.4.2 Summary of changes

Key changes in this 2016 print:

Two new sections have been included:

- Section 7.4.3.1 - What are the oncological and functional outcomes of sexual-function preserving cystectomy compared with standard radical cystectomy in men with bladder cancer? [5].
- Section 7.4.3.2 - What are the oncological and functional outcomes of pelvic organ-preserving cystectomy compared with standard radical cystectomy in women with bladder cancer? [6].
- Section 7.4.3.3 - Laparoscopic/robotic-assisted laparoscopic cystectomy, has been completely revised.

1.4.2.1 Changes in Summary of evidence and recommendations:

3.3.3 Recommendations for the assessment of tumour specimens

Recommendations	GR
Record the number of lymph nodes and number of positive lymph nodes.	A*
Record lymphatic or blood vessel invasion.	
Record presence of CIS.	

*Upgraded following panel consensus.

CIS = carcinoma *in situ*.

7.4.3.1.1 Summary of evidence and recommendations for sexual sparing techniques in men

Summary of evidence
The majority of patients motivated to preserve their sexual function will benefit from sexual-preserving techniques.
None of the sexual-preserving techniques (prostate/capsule/seminal/nerve sparing) have shown to be superior and no particular technique can be recommended.

Recommendations	LE	GR
Offer sexual-preserving techniques to men motivated to preserve their sexual function since the majority will benefit.	2	B
Select patients based on: - Organ-confined disease; - Absence of any kind of tumour at the level of the prostate, prostatic urethra or bladder neck.	2	A
Do not offer sexual-preserving cystectomy as standard therapy for MIBC.		C

MIBC = muscle-invasive bladder cancer.

7.4.3.2.4 Summary of evidence and recommendations for sexual sparing techniques in women

Summary of evidence
Data regarding pelvic organ-preserving radical cystectomy for female patients remain immature.

Recommendations	LE	GR
Offer sexual-preserving techniques to female patients motivated to preserve their sexual function since the majority will benefit.	3	C
Select patients based on: • Organ-confined disease; • Absence of tumour in bladder neck or urethra.		C
Do not offer pelvic organ-preserving radical cystectomy for female patients as standard therapy for MIBC.		C

MIBC = muscle-invasive bladder cancer.

7.4.3.3.1 Summary of evidence and recommendations for laparoscopic/robotic-assisted laparoscopic cystectomy

Summary of evidence	LE
RARC has a longer operative time (1-1.5 hours), major costs; but shorter LOS (1-1.5 days) and less blood loss compared to ORC.	1
RARC series suffer from a significant stage selection bias when compared to ORC.	1
Grade 3, 90-day complication rate is lower with RARC.	2
Most endpoints, if reported, including intermediate term oncological endpoint and QoL are not different between RARC and ORC.	2
Surgeons experience and institutional volume are considered the key factors for outcome of both RARC and ORC, not the technique.	2
Recommendations on how to define challenging patients and an experienced RARC surgeon are still under discussion.	3
The use of neobladder after RARC still seems under-utilised, and functional results of intracorporeally constructed neobladders should be studied.	4

Recommendations	GR
Inform the patient of the advantages and disadvantages of ORC and RARC to select the proper procedure.	C
Select experienced centres, not specific techniques, both for RARC and ORC.	B
Beware of neobladder under-utilisation and outcome after RARC.	C

LOS = length of hospital stay; ORC = open radical cystectomy; QoL = quality of life; RARC = robot-assisted radical cystectomy.

2. METHODS

2.1 Data identification

For the 2016 MIBC Guidelines, new and relevant evidence has been identified, collated and appraised through a structured assessment of the literature.

A broad and comprehensive literature search, covering all sections of the MIBC Guideline was performed. The search was limited to English language publications. Databases searched included Medline, EMBASE and the Cochrane Libraries, covering a time frame between April 1st 2014 until July 21st 2015. A total of 2,770 unique records were identified, retrieved and screened for relevance. A detailed search strategy is available online: <http://uroweb.org/guideline/bladder-cancer-muscle-invasive-and-metastatic/?type=appendices-publications>.

Two new sections of the text are based on two systematic reviews (SRs). These SRs are performed using standard Cochrane SR methodology; <http://www.cochranelibrary.com/about/about-cochrane-systematic-reviews.html>.

Review topics:

1. What are the oncological and functional outcomes of sexual-function preserving cystectomy compared with standard radical cystectomy in men with bladder cancer? [5].
2. What are the oncological and functional outcomes of pelvic organ-preserving cystectomy compared with standard radical cystectomy in women with bladder cancer? [6].

References used in this text are assessed according to their level of evidence (LE) and Guidelines are given a grade of recommendation (GR), according to a classification system modified from the Oxford Centre for Evidence-Based Medicine Levels of Evidence [7]. Additional methodology information can be found in the general Methodology section of this print, and online at the EAU website: <http://uroweb.org/guidelines/>. A list of Associations endorsing the EAU Guidelines can also be viewed online at the above address.

2.2 Review

For the 2016 publication three sections were reviewed:

- Section 7.4.3.1 - Pelvic organ preservation techniques in men: oncological and functional outcomes;
- Section 7.4.3.2 - Pelvic organ preservation techniques in women: oncological and functional outcomes;
- Section 7.4.3.3 - Laparoscopic/robotic-assisted laparoscopic cystectomy.

The remainder of the document was peer reviewed prior to publication in 2015.

2.3 Future goals

The results on ongoing and new SRs will be included in the 2017 update of the MIBC Guidelines.

Topics selected for SRs in 2017:

- Diagnostics - haematuria;
- Radical cystectomy in octogenarians.

3. EPIDEMIOLOGY, AETIOLOGY AND PATHOLOGY

3.1 Epidemiology

Bladder cancer (BC) is the 7th most commonly diagnosed cancer in male population worldwide, whilst it drops to 11th when both genders are considered [8]. The worldwide age-standardised incidence rate (per 100,000 person/years) is 9.0 for men and 2.2 for women [8]. In the European Union, the age-standardised incidence rate is 19.1 for men and 4.0 for women [8]. In Europe, the highest age-standardised incidence rate has been reported in Belgium (31 in men and 6.2 in women) and the lowest in Finland (18.1 in men and 4.3 in women) [8].

Worldwide, the BC age-standardised mortality rate (per 100,000 person/years) was 3.2 for men vs. 0.9 for women in 2012 [8]. BC incidence and mortality rates vary across countries due to differences in risk factors, detection and diagnostic practices, and availability of treatments. The variations are however partly caused by the different methodology used in the studies and quality of data collection [9, 10].

The incidence and mortality of BC has decreased in some registries, possibly reflecting the decreased impact of causative agents [10, 11].

Approximately 75% of patients with BC present with a disease confined to the mucosa (stage Ta, carcinoma *in situ* [CIS]) or submucosa (stage T1). They have a high prevalence due to long-term survival in many cases and lower risk of cancer-specific mortality compared to T2-4 tumours [9, 12].

3.2 Aetiology

3.2.1 Tobacco smoking

Tobacco smoking is the most well-established risk factor for BC, causing 50-65% of male cases and 20-30% of female cases [13]. A causal relationship has been established between exposure to tobacco and cancer in studies in which chance, bias and confounding can be discounted with reasonable confidence [14].

The incidence of BC is directly related to the duration of smoking and the number of cigarettes smoked per day [15]. A meta-analysis looked at 216 observational studies on cigarette smoking and cancer from 1961 to 2003, and the pooled risk estimates for BC demonstrated a significant association for both current and former smokers [16]. Recently, an increase in risk estimates for current smokers relative to never smokers has been described suggesting this could be due to changes in cigarette composition [13]. An immediate decrease in the risk of BC was observed in those who stopped smoking. The reduction was about 40% within 1-4 years of quitting smoking and 60% after 25 years of cessation [15]. Encouraging people to stop smoking would result in the incidence of BC decreasing equally in men and women.

3.2.2 Occupational exposure to chemicals

Occupational exposure is the second most important risk factor for BC. Work-related cases accounted for 20-25% of all BC cases in several series. The substances involved in chemical exposure include benzene derivatives and aryl amines (2-naphthylamine, 4-ABP, 4,4'-methylenedianiline, and o-toluidine), and it is likely to occur in occupations in which dyes, rubbers, textiles, paints, leathers, and chemicals are used [17]. The risk of BC due to occupational exposure to carcinogenic aromatic amines is significantly greater after 10 years or more of exposure; the mean latency period usually exceeds 30 years [18, 19]. The chemicals involved have contributed minimally to the current incidence of BC in Western countries because of strict regulations. Importantly, in recent years, the extent and pattern of occupational exposure have changed because awareness has prompted safety measures, and population-based studies established the occupational attribution for BC in men to be 7.1%, while no such attribution was discernible for women [9, 20].

3.2.3 Radiotherapy

Increased rates of secondary bladder malignancies have been reported after external-beam radiotherapy (EBRT) for gynaecological malignancies, with relative risks of 2-4 [21]. In a population-based cohort study, the standardised incidence ratios for BC developing after radical prostatectomy (RP), EBRT, brachytherapy (BT), and EBRT-BT were 0.99, 1.42, 1.10, and 1.39, respectively, in comparison with the general U.S. population [22].

It has recently been proposed that patients who have received radiotherapy (RT) for prostate cancer with modern modalities such as intensity-modulated radiotherapy (IMRT) may have lower rates of in-field bladder- and rectal secondary malignancies [23]. Nevertheless, since longer follow-up data are not yet available, and as BC requires a long period to develop, patients treated with radiation and with a long life-expectancy are at a higher risk of developing BC [23].

3.2.4 Dietary factors

Several dietary factors have been considered to be related to BC; however, the links remain controversial. The

European Prospective Investigation into Cancer and Nutrition (EPIC) study is an on-going multicentre cohort study designed to examine the association between diet, lifestyle, environmental factors and cancer. They found no links between BC and fluid intake, red meat, vegetable and fruit consumption, and only recently they have described an inverse association between dietary intake of flavonols and lignans and the risk of BC, in particular aggressive tumours [24].

3.2.5 **Bladder schistosomiasis and chronic urinary tract infection**

Bladder schistosomiasis (bilharzia) is the second most common parasitic infection after malaria, with about 600 million people exposed to infection in Africa, Asia, South America, and the Caribbean [25]. There is a well-established relationship between schistosomiasis and urothelial carcinoma of the bladder, which can develop towards squamous cell carcinoma (SCC), although a better control of the disease is decreasing the incidence of SCC of the bladder in endemic zones such as Egypt [26, 27].

Similarly, invasive SCC has been linked to the presence of chronic urinary tract infection (UTI) distinct from schistosomiasis. A direct association between BC and UTIs has been observed in several case-control studies, which have reported a two-fold increased risk of BC in patients with recurrent UTIs in some series. However, some of these results may be attributed to recall bias [28].

3.2.6 **Gender**

Although men are more likely to develop BC than women, women present with more advanced disease and have worse survival rates. A meta-analysis with a total population of nearly 28,000 patients shows that female gender was associated with a worse survival outcome (HR: 1.20; 95% CI: 1.09-1.32) compared to male gender after radical cystectomy (RC) [29]. A population-based study from the MarketScan databases indicated that women experienced longer delays in diagnosis than men, as the differential diagnosis in women includes diseases that are more prevalent than BC [30].

Differences in the gender prevalence of BC may be due to other factors besides tobacco and chemical exposure. In a large prospective cohort study, postmenopausal status was associated with an increase in BC risk, even after adjustment for smoking status. This result suggests that the differences in oestrogen and androgen levels between men and women may be responsible for some of the difference in the gender prevalence of BC [31-33].

3.2.7 **Genetic factors**

There is growing evidence that genetic susceptibility factors and family associations may influence the incidence of BC. The relationship between family history of cancer and risk of BC was examined in a Spanish bladder cancer study. It was found that family history of cancer in first-degree relatives was associated with an increased risk of BC; the association being stronger among younger patients. Shared environmental exposure was recognised as a potentially confounding factor [34]. Recent studies detected genetic susceptibility with independent loci which are associated with BC risk [35].

Genome-wide association studies (GWAS) of BC identified several susceptibility loci associated with BC risk [36, 37].

3.2.8 **Summary of evidence and recommendations for epidemiology and risk factors**

Summary of evidence	LE
Worldwide, bladder cancer is the 11th most commonly diagnosed cancer.	2a
Several risk factors connected with the risk of BC diagnosis have been identified.	3
Active and passive tobacco smoking continues to be the main risk factor, while the exposure-related incidence is decreasing.	2a
The increased risk of developing bladder cancer in patients undergoing external-beam radiotherapy (EBRT), brachytherapy (BT), or a combination of EBRT and BT, must be taken into account during patient follow-up. As bladder cancer requires time to develop, patients treated with radiation at a young age are at the greatest risk and should be followed up closely.	3

Recommendations	GR
The principal preventable risk factor for MIBC is active and passive smoking.	B
Notwithstanding stricter regulations, workers should be informed about the potential carcinogenic effects of a number of recognised substances, duration of exposure, and latency periods. Protective measures should be recommended.	A

BC = bladder cancer; EBRT = external-beam radiotherapy; BT = brachytherapy; MIBC = muscle-invasive bladder cancer.

3.3 Pathology

3.3.1 *Handling of transurethral resection and cystectomy specimens*

In transurethral resection (TUR) specimens, the superficial and deep areas of the tumour should be sent to the pathology laboratory separately, in case the outcome will impact on treatment decisions. If random biopsies of the flat mucosa are taken, each biopsy specimen of the flat mucosa should also be sent separately.

In RC, bladder fixation must be carried out as soon as possible. The pathologist must open the specimen from the urethra to the bladder dome and fix the specimen. In some circumstances this procedure can also be performed by the urologist. In a female cystectomy specimen, the length of the urethral segment removed en bloc with the specimen should be checked, preferably by the urological surgeon [38].

Specimen handling should follow the general rules as published by a collaborative group of pathologists and urologists [39, 40]. It must be stressed that it may be very difficult to confirm the presence of a neoplastic lesion using gross examination of the cystectomy specimen after TUR or chemotherapy, so the entire retracted or ulcerated area should be included.

It is compulsory to study the urethra, the ureters, the prostate in men and the radial margins [41]. In urethra-sparing cystectomy, the level of urethral dissection, completeness of the prostate specifically at the apex (in men), and the inclusion of the entire bladder neck and amount of adjacent urethra, uterus and vaginal top (in women) should be inked and documented.

All lymph node specimens should be provided in their totality, in clearly labelled containers. In case of doubt, or adipous differentiation of the lymph node, the entire specimen is to be included. Lymph nodes should be counted and measured on slides, capsular effraction and percentage of lymph node invasion should be reported as well as vascular embols. In the case of metastatic spread in the perivesical fat without real lymph node structures (capsule, subcapsular sinus), this localisation should nevertheless be considered as N+. The lymph node density needs to be reported.

Positive margins in the peripelvic fat tissue (soft tissue margins), should be inked by the pathologist for evaluation. Positive margins have decreased cancer-specific survival (CSS) in cases of pN0M0 urothelial carcinomas [42].

In selected cases, fresh frozen sections may be helpful to determine treatment strategy. A recent study confirmed the reliability of fresh frozen sections of obturator lymph nodes, but similar studies are warranted to confirm these results [43].

3.3.2 *Pathology of muscle-invasive bladder cancer*

In MIBC there are usually no cases of papillary urothelial neoplasm of low malignant potential (PUNLMP) and low-grade carcinoma. All cases are high-grade urothelial carcinomas. For this reason, no prognostic information can be provided by grading muscle-invasive BC [44]. However, some morphological subtypes can be important in helping with prognosis and treatment decisions [45, 46]. Recently an update of the World Health Organization (WHO) grading was published [47] but the data presented in these guidelines are based on the 2004 WHO classification [48]. Currently the following differentiation is used:

1. urothelial carcinoma (more than 90% of all cases);
2. urothelial carcinomas with partial squamous and/or glandular differentiation [49, 50];
3. micropapillary and microcystic urothelial carcinoma;
4. nested variant [51] (including large nested variety); lymphoepithelioma, plasmocytoid, giant cell, undifferentiated;
5. some urothelial carcinomas with trophoblastic differentiation;
6. small-cell carcinomas [52];
7. sarcomatoid carcinomas.

3.3.3 Recommendations for the assessment of tumour specimens

Recommendations	GR
Record the depth of invasion (categories pT2a & pT2b, pT3a, pT3b or pT4).	A*
Margins with special attention paid to the radial margin, prostate, ureter, urethra and peritoneal fat and uterus and vaginal top.	
Record the number of lymph nodes and number of positive lymph nodes.	
Record lymphatic or blood vessel invasion.	
Record the presence of CIS.	

*Upgraded following panel consensus.

CIS = carcinoma in situ.

4. STAGING AND CLASSIFICATION SYSTEMS

4.1 Pathological staging

For staging, the TNM classification (2009, 7th edition) is recommended [53]. Blood and lymphatic vessel invasion and lymph node infiltration have an independent prognostic significance [54]. It seems that the pN category is closely related to the number of lymph nodes studied by the pathologist [55].

New prognostic markers are under study (see Section 6.2.4 Prognostic Markers).

4.2 Tumour, node, metastasis classification

The tumour, node, metastasis (TNM) classification of malignant tumours is the method most widely used to classify the extent of cancer spread. A seventh edition was published, effective as of 2010 [45, 46, 53] (Table 4.1).

Table 4.1: TNM classification of urinary bladder cancer [53]

T - Primary Tumour	
Tx	Primary tumour cannot be assessed
T0	No evidence of primary tumour
Ta	Non-invasive papillary carcinoma
Tis	Carcinoma <i>in situ</i> : "flat tumour"
T1	Tumour invades subepithelial connective tissue
T2	Tumour invades muscle
	T2a Tumour invades superficial muscle (inner half)
	T2b Tumour invades deep muscle (outer half)
T3	Tumour invades perivesical tissue:
	T3a microscopically
	T3b macroscopically (extravesical mass)
T4	Tumour invades any of the following: prostate stroma, seminal vesicles, uterus, vagina, pelvic wall, abdominal wall
	T4a Tumour invades prostate stroma, seminal vesicles, uterus, or vagina
	T4b Tumour invades pelvic wall or abdominal wall
N - Regional Lymph Nodes	
Nx	Regional lymph nodes cannot be assessed
N0	No regional lymph-node metastasis
N1	Metastasis in a single lymph node in the true pelvis (hypogastric, obturator, external iliac, or presacral)
N2	Metastasis in multiple lymph nodes in the true pelvis (hypogastric, obturator, external iliac, or presacral)
N3	Metastasis in common iliac lymph node(s)
M - Distant Metastasis	
M0	No distant metastasis
M1	Distant metastasis

5. DIAGNOSTIC EVALUATION

5.1 Primary diagnosis

5.1.1 Symptoms

Painless haematuria is the most common presenting complaint. Other clinical signs include urgency, dysuria, increased frequency, and in more advanced tumours, pelvic pain and symptoms related to urinary tract obstruction.

5.1.2 Physical examination

Physical examination should include rectal and vaginal bimanual palpation. A palpable pelvic mass can be found in patients with locally advanced tumours. In addition, bimanual examination under anaesthesia should be carried out before and after transurethral resection of the bladder (TURB), to assess whether there is a palpable mass or if the tumour is fixed to the pelvic wall [56, 57]. However, considering the discrepancy between bimanual examination and pT stage after cystectomy (11% clinical overstaging and 31% clinical understaging), some caution is suggested with the interpretation of bimanual examination [58].

5.1.3 Bladder imaging

Patients with a bladder mass identified by any diagnostic imaging technique should undergo cystoscopy, biopsy and/or resection for histopathological diagnosis and staging.

5.1.4 Urinary cytology and urinary markers

Examination of voided urine or bladder washings for exfoliated cancer cells has high sensitivity in high-grade tumours (LE: 3) and is a useful indicator in cases of high-grade malignancy or CIS.

Positive urinary cytology may originate from a urothelial tumour located anywhere in the urinary tract. Evaluation of cytology specimens can be hampered by low cellular yield, UTIs, stones or intravesical instillations, but for experienced readers, specificity exceeds 90% [59, 60] (LE: 2b). However, negative cytology does not exclude a tumour. There is no known urinary marker specific for the diagnosis of invasive BC [61].

5.1.5 Cystoscopy

Ultimately, the diagnosis of BC is made by cystoscopy and histological evaluation of resected tissue. In general, cystoscopy is initially performed in the office using a flexible instrument. If a bladder tumour has been visualised unequivocally in earlier imaging studies, such as computed tomography (CT), magnetic resonance imaging (MRI), or ultrasound (US), diagnostic cystoscopy may be omitted and the patient can proceed directly to TURB for histological diagnosis. Currently, there is no evidence for the role of photodynamic diagnosis (PDD) in the standard diagnosis of invasive BC.

A careful description of the cystoscopic findings is necessary. This should include documentation of the site, size, number, and appearance (papillary or solid) of the tumours, as well as a description of any mucosal abnormalities. The use of a bladder diagram is recommended.

The use of PDD could be considered if a T1 high-grade tumour is present, to identify associated CIS. Presence of CIS may lead to a modified treatment plan (see Section 7.1). Photodynamic diagnosis is highly sensitive for the detection of CIS, but in experienced hands, the rate of false-positive results may be similar to that with regular white-light cystoscopy [62].

5.1.6 Transurethral resection of invasive bladder tumours

The goal of TURB is to enable histopathological diagnosis and staging, which requires the inclusion of bladder muscle in the resection biopsies.

The strategy of resection depends on the size of the lesion. Small tumours (< 1 cm in diameter) can be resected *en bloc*, where the specimen contains the complete tumour plus a part of the underlying bladder wall including muscle. Larger tumours need to be resected separately in parts, which include the exophytic part of the tumour, the underlying bladder wall with the detrusor muscle, and the edges of the resection area. At least the deeper part of the resection specimen must be referred to the pathologist in a separate labelled container to enable him/her to make a correct diagnosis. In cases in which RT is considered and CIS is to be excluded, PDD can be used [63].

The involvement of the prostatic urethra and ducts in men with bladder tumours has been reported. The exact risk is not known, but it seems to be higher if the tumour is located on the trigone or bladder neck, in the presence of bladder CIS, and in multiple tumours [64, 65] (LE: 3). Involvement of the prostatic urethra can be determined either at the time of primary TURB or by frozen section during the cystoprostatectomy procedure. A frozen section has a higher negative-predictive value and is more accurate [66-68].

5.1.7 **Second resection**

In the case of high-grade non-muscle-infiltrative tumour, residual disease is observed in 33-53% of patients [69-75]. In order to reduce the risk of understaging [70, 71], a second TURB resection is often required to determine the future treatment strategy.

Diagnosis of urethral tumour before cystectomy or positive urethral frozen section leads to urethrectomy and therefore excludes neobladder reconstruction. If indicated, in males, urethral frozen section has to be performed on the cysto-prostatectomy specimen just below the verumontanum bladder neck and on the inferior limits of the bladder neck for females.

5.1.8 **Concomitant prostate cancer**

Prostate cancer is found in 25-46% of patients undergoing cystectomy for BC [76, 77]. The impact on survival is unknown but the impact on surgical treatment is limited.

5.1.9 **Summary of evidence and specific recommendations for the primary assessment of presumably invasive bladder tumours**

(For general information on the assessment of bladder tumours, see EAU Guidelines on Non-muscle-invasive Bladder Cancer [2]).

Summary of evidence	LE
Currently, treatment decisions cannot be based on molecular markers.	3

Recommendations	GR
Cystoscopy should describe all macroscopic features of the tumour (site, size, number and appearance) and mucosal abnormalities. A bladder diagram is recommended.	C
Take a biopsy of the prostatic urethra for cases of bladder neck tumour, when bladder CIS is present or suspected, when there is positive cytology without evidence of tumour in the bladder, or when abnormalities of the prostatic urethra are visible.	
Take a biopsy at the time of the second resection, if no biopsy was taken during the initial procedure.	C
In women undergoing subsequent orthotopic neobladder construction, obtain procedural information (including histological evaluation) of the bladder neck and urethral margin, either prior to or at the time of cystoscopy.	C
Specify the grade, depth of tumour invasion, and whether the lamina propria and muscle tissue are present in the specimen in the pathological report.	C

CIS = carcinoma in situ.

5.2 **Imaging for staging of MIBC**

The treatment and prognosis of MIBC is determined by tumour stage and grade [78, 79]. In clinical practice, CT and MRI are the imaging techniques used. The purpose of using imaging for staging MIBC is to determine prognosis and provide information to assist treatment selection. Tumour staging must be accurate to ensure that the correct choice of treatment is made. Imaging parameters required for staging MIBC are:

- extent of local tumour invasion;
- tumour spread to lymph nodes;
- tumour spread to the upper urinary tract (UUT) and other distant organs (e.g., liver, lungs, bones, peritoneum, pleura, and adrenal glands).

5.2.1 **Local staging of MIBC**

Both CT and MRI may be used for assessment of local invasion, but they are unable to accurately diagnose microscopic invasion of perivesical fat (T2 vs. T3a) [80]. The principal aim of CT and MRI is therefore to detect T3b disease, or higher.

5.2.1.1 **MRI for local staging of invasive bladder cancer**

Magnetic resonance imaging has superior soft tissue contrast resolution compared with CT, but poorer spatial resolution. In studies performed before the availability of multidetector CT, MRI was reported as more accurate in local assessment. The accuracy of MRI for primary tumour staging varies from 73% to 96% (mean 85%). These values were 10-33% (mean 19%) higher than those obtained with CT [81]. Dynamic contrast-enhanced (DCE) MRI may help to differentiate bladder tumour from surrounding tissues or post-biopsy reaction, because enhancement of the tumour occurs earlier than that of the normal bladder wall, due to neovascularisation [82-84].

In 2006, a link was established between the use of gadolinium-based contrast agents and nephrogenic systemic fibrosis (NSF), which may result in fatal or severely debilitating systemic fibrosis. Patients with impaired renal function are at risk of developing NSF and the non-ionic linear gadolinium-based contrast agents should be avoided (gadodiamide, gadopentetate dimeglumine and gadoversetamide). A stable macrocyclic contrast agent should be used (gadobutrol, gadoterate meglumine or gadoteridol). Contrast-enhanced CT using iodinated contrast media should be considered as an alternative [85] (LE: 4).

5.2.1.2 *CT imaging for local staging of MIBC*

The advantages of CT include high spatial resolution, shorter acquisition time, wider coverage in a single breath hold, and lower susceptibility to variable patient factors. Computed tomography is unable to differentiate between stages from Ta to T3a tumours, but it is useful for detecting invasion into the perivesical fat (T3b) and adjacent organs. The accuracy of CT in determining extravesical tumour extension varies from 55% to 92% [86] and increases with more advanced disease [87].

5.2.2 *Imaging of lymph nodes in MIBC*

Assessment of lymph node metastases based solely on size is limited by the inability of both CT and MRI to identify metastases in normal-sized or minimally enlarged nodes. The sensitivity for detection of lymph node metastases is low (48-87%). Specificity is also low because nodal enlargement may be due to benign disease.

Overall, CT and MRI show similar results in the detection of lymph node metastases in a variety of primary pelvic tumours [88-93]. Pelvic nodes > 8 mm and abdominal nodes > 10 mm in maximum short-axis diameter, detected by CT or MRI, should be regarded as pathologically enlarged [94, 95].

Currently, there is no evidence supporting the routine use of positron emission tomography (PET) in the nodal staging of BC, although the method has been evaluated with varying results in small prospective trials [96-99].

5.2.3 *Upper urinary tract urothelial carcinoma*

Excretory-phase CT urography is the imaging technique with the highest diagnostic accuracy for upper urinary tract urothelial carcinoma (UTUC) and has replaced conventional intravenous urography and US as the first-line imaging test for investigating high-risk patients [100]. The sensitivity of CT urography for UTUC is reported to range from 0.67 to 1.0 with a specificity from 0.93 to 0.99, depending on the technique used [101-108]. Attention to technique is therefore important for optimal results.

For UTUC detected by CT urography, a biopsy for histopathological confirmation of diagnosis is recommended to eliminate false-positive results and to provide information regarding the grade of the tumour to aid in the choice of treatment [102, 103, 109-111]. The biopsy is usually performed endoscopically.

5.2.4 *Distant metastases at sites other than lymph nodes*

Prior to any curative treatment, it is essential to evaluate the presence of distant metastases. Computed tomography and MRI are the diagnostic techniques of choice to detect lung [112] and liver metastases [113], respectively. Bone and brain metastases are rare at the time of presentation of invasive BC. A bone scan and additional brain imaging are therefore not routinely indicated unless the patient has specific symptoms or signs to suggest bone or brain metastases [114, 115]. Magnetic resonance imaging is more sensitive and specific for diagnosing bone metastases than bone scintigraphy [116, 117] (LE: 2b).

5.2.5 *Future developments*

Evidence is accruing in the literature suggesting that fluorodeoxyglucose (FDG)-PET/CT might have potential clinical use for staging metastatic BC [118, 119], but there is no consensus as yet. The results of further trials are awaited before a recommendation can be made. Recently, the first study was published showing the superior feasibility of diffusion-weighted imaging (DWI) over T2-weighted and DCE MRI for assessing the therapeutic response to induction chemotherapy against MIBC [120]. The high specificity of DWI indicates that it is useful for accurate prediction of a complete histopathological response, allowing better patient selection for bladder-sparing protocols. Results from prospective studies are awaited.

5.2.6 *Summary of evidence and recommendations for staging in MIBC*

Summary of evidence	LE
Imaging as part of staging in MIBC provides information about prognosis and assists in selection of the most appropriate treatment.	2b
There are currently insufficient data on the use of DWI and FDG-PET/CT in MIBC to allow a recommendation to be made.	

Recommendations	GR
In patients with confirmed MIBC, use CT of the chest, abdomen and pelvis as the optimal form of staging. Include excretory-phase CT urography for complete examination of the upper urinary tract.	B
Diagnose UTUC using excretory-phase CT urography rather than MR urography as excretory-phase CT urography has greater diagnostic accuracy and is associated with less cost, and greater patient acceptability.	C
Use MR urography when CT urography is contraindicated for reasons related to contrast administration or radiation dose.	C
Perform endoscopically-guided biopsy for histopathological confirmation of pre-operative diagnosis of UTUC.	C
Use CT or MRI for staging locally advanced or metastatic disease in patients in whom radical treatment is considered.	B
Use CT to diagnose pulmonary metastases. CT and MRI are generally equivalent for diagnosing local disease and distant metastases in the abdomen.	C

CT = computed tomography; DWI = diffusion-weighted imaging; FDG-PET/CT = fluorodeoxyglucose-positron emission tomography; MIBC = muscle-invasive bladder cancer; MRI = magnetic resonance imaging; UTUC = upper urinary tract urothelial carcinoma.

6. PROGNOSIS

6.1 Introduction

The treatment and prognosis for MIBC is determined by tumour and nodal stage [79]. In clinical practice, CT and MRI are the imaging techniques used.

6.2 MIBC and comorbidity

Complications related to RC may be directly related to pre-existing comorbidity as well as the surgical procedure, bowel anastomosis, or urinary diversion. A significant body of literature has evaluated the usefulness of age as a prognostic factor for RC [121-123].

Advanced age has been identified as a risk factor for complications in the case of RC, although chronological age is less important than biological age. Other risk factors for morbidity include prior abdominal surgery, extravesical disease, and prior RT [124]. Female gender, an increased body mass index and lower pre-operative albumin levels are associated with a higher rate of parastomal hernias [125].

Low pre-operative serum albumin is also associated with impaired wound healing, gastrointestinal complications and a decrease of recurrence free- and overall survival (OS) after RC [126, 127]. Therefore, it could be used as a prognostic biomarker for patients undergoing RC.

6.2.1 Evaluation of comorbidity

Rochon *et al.* have shown that evaluation of comorbidity provides a better indicator of life expectancy in MIBC than patient age [128]. The evaluation helps to identify the medical conditions likely to interfere with, or have an impact on, treatment and the evolution and prognosis of MIBC [129].

The value of assessing overall health before recommending and proceeding with surgery was emphasised by Zietman *et al.*, who have demonstrated an association between comorbidity and adverse pathological and survival outcome following RC [130]. Similar results were found for the impact of comorbidity on cancer-specific and other-cause mortality in a population-based competing risk analysis of > 11,260 patients from the Surveillance, Epidemiology, and End Results (SEER) registries. Age carried the highest risk for other-cause mortality but not for increased cancer-specific death, while the stage of locally advanced tumour was the strongest predictor for decreased CSS [131]. Stratifying elderly patients according to their risk-benefit profile using a multidisciplinary approach will help to select patients most likely to benefit from radical surgery and to optimise treatment outcomes [132]. Unfortunately, most series evaluating RC do not include indices of comorbidity in the patient evaluation.

6.2.2 Comorbidity scales, anaesthetic risk classification and geriatric assessment

A range of comorbidity scales has been developed [133]; six of which have been validated [134-139] (LE: 3). The Charlson Comorbidity Index (CCI) ranges from 0 to 30 according to the importance of comorbidity described at four levels and is calculated by healthcare practitioners based on patients' medical records. The score has been widely studied in patients with BC and found to be an independent prognostic factor for peri-

operative mortality [140, 141], overall mortality [142], and cancer-specific mortality [143-146]. Only the age-adjusted version of the CCI was correlated with both cancer-specific and other-cause mortality [147]. The age-adjusted CCI (Table 6.1) is the most widely used comorbidity index in cancer for estimating long-term survival and is easily calculated [148].

Table 6.1: Calculation of the Charlson Comorbidity Index

Number of points	Conditions
1 point	50-60 years Myocardial infarction Heart failure Peripheral vascular insufficiency Cerebrovascular disease Dementia Chronic lung disease Connective tissue disease Ulcer disease Mild liver disease Diabetes
2 points	61-70 years Hemiplegia Moderate to severe kidney disease Diabetes with organ damage Tumours of all origins
3 points	71-80 years Moderate to severe liver disease
4 points	81-90 years
5 points	> 90 years
6 points	Metastatic solid tumours AIDS

Interpretation

1. Calculate Charlson Score or Index = *i*
 - a. Add comorbidity score to age score
 - b. Total denoted as 'i' in the Charlson Probability calculation (see below). *i* = sum of comorbidity score to age score
3. Calculate Charlson Probability (10-year mortality)
 - a. Calculate $Y = 10^{(i \times 0.9)}$
 - b. Calculate $Z = 0.983^Y$ (where Z is the 10-year survival)

Health assessment of oncology patients must be supplemented by measuring their activity level. Extermann *et al.* have shown that there is no correlation between morbidity and competitive activity level [149]. The Eastern Cooperative Oncology Group (ECOG) PS scores and Karnofsky index have been validated to measure patient activity [150] (LE: 3). Performance score is correlated with patient OS after RC [145, 151] and palliative chemotherapy [152-154].

According to a consensus conference of the National Institutes of Health, the aim of the Standardized Geriatric Assessment (SGA) is to discover, describe and explain the many problems of elderly people, to catalogue their resources and strengths, to assess individual service needs, and to develop a co-ordinated plan of care. The SGA can be carried out by means of several protocols. These protocols differ in the completeness of diagnostic research. The most complete protocol is the Comprehensive Geriatric Assessment (CGA) [155] which is tailored to the care of cancer patients [156]. In BC, the CGA has been used to adapt gemcitabine chemotherapy in previously untreated elderly patients with advanced BC [157].

6.2.3 **Summary of evidence and recommendations for comorbidity scales**

Summary of evidence	LE
Chronological age is of limited relevance.	3
A comorbidity score developed in particular for the assessment of patients diagnosed with BC would be helpful.	3

Recommendations	GR
Base the decision on bladder-sparing or radical cystectomy in elderly/geriatric patients with invasive bladder cancer on tumour stage and comorbidity.	B
Assess comorbidity by a validated score, such as the Charlson Comorbidity Index, the ASA score should not be used in this setting (see section 7.4.4.1).	

ASA = American Society of Anesthesiologists; BC = bladder cancer.

6.2.4 **Prognostic markers**

Currently, insufficient evidence exists to recommend the standard use of the prognostic marker p53 in high-risk muscle-invasive disease, as it will not yield sufficient data upon which to base treatment in an individual patient.

Recent publications could demonstrate four molecular groups of bladder cancer:

- Basal BC with the basal and claudin low-type group, and
- luminal bladder cancer with luminal and p53-like subtype.

The basal group, which can have sarcomatoid aspects and shows an over-expression of epidermal growth factor receptor 3 (EGFR3), is chemosensitive, the luminal type displays an over-expression of fibroblast growth factor receptor 3 (FGFR3), ERBB3, epidermal growth factor receptor (ERBB2↑), and is chemotherapy resistant [45, 46, 158].

Tumour location may also be a useful prognostic factor. Location of the tumour at the bladder trigone has shown to be associated with an increased likelihood, OR 1.83 (95% CI: 1.11-2.99), of nodal metastasis and a decreased survival OR 1.68 (95% CI: 1.11-2.55) [78].

7. DISEASE MANAGEMENT

7.1 Treatment failure of non-muscle invasive bladder cancer

7.1.1 High-risk non-muscle-invasive urothelial carcinoma

The recurrence and progression rate of non-muscle invasive BC (NMIBC) strongly correlates with the factors as described in the European Organisation for Research and Treatment of Cancer (EORTC) risk calculator [159]. According to this calculator, the risk of progression after 5 years is 45% for high-risk tumours. In 2015, however, the EORTC group presented new nomograms based on two large phase III trials with a median follow up of 7.4 years. With one to three years of maintenance bacillus Calmette-Guérin (BCG), the risk for progression at 5 years was much lower: 19.3% for T1G3 tumours [160].

Meta-analyses have demonstrated that BCG-therapy prevents the risk of tumour recurrence [161] and the risk of tumour progression [162, 163] but so far, no significant overall- or disease-specific survival advantages have been shown, as compared to no intravesical therapy [162-164]. The EAU NMIBC guidelines present data supporting cystectomy in selected patients with NMIBC.

Large cystectomy series show a risk of an understaging error in TaT1 tumours of 35-62%. This may be caused by the presence of persisting or recurrent tumours due to omission of a second TURB or re-TURB, and the absence of neoadjuvant therapy [165-167]. Second TURB identifies upstaging to > T2 tumours in 10-20% [168, 169].

Progression to MIBC significantly decreases CSS. In a review of 19 trials including 3,088 patients, CSS after progression from NMIBC to MIBC was 35%, which is significantly worse compared to patients with MIBC without a history of NMIBC. This underlines the need to recommend early radical treatment, such as RC, in case of intravesical therapy failure [2, 170, 171].

According to the EAU NMIBC Guidelines, it is reasonable to propose immediate RC to those patients with non-

muscle-invasive tumour who are at highest risk of progression [159, 172-174]. These are any of the following:

- T1 tumours;
- High-grade/G3 tumours;
- CIS;
- Multiple and recurrent and large (> 3 cm) Ta G1G2 tumours (all conditions must be presented in this point).

Subgroup of highest-risk tumours:

- T1G3/high-grade associated with concurrent bladder CIS;
- multiple and/or large T1G3/HG and/or recurrent T1G3/high-grade;
- T1G3/high-grade with CIS in the prostatic urethra;
- unusual histology of urothelial carcinoma;
- lymphovascular invasion;
- BCG failures.

Although the percentage of patients with primary TaT1 tumours and the indication for cystectomy in TaT1 tumours is not specified in large cystectomy series, the 10-year recurrence-free survival rate is 80% and similar to that with TURB and BCG maintenance therapy [2, 166, 175, 176] (LE: 3).

Radical cystectomy is also strongly recommended in patients with BCG-refractory tumours, defined in the NMIBC guideline as:

- whenever muscle-invasive tumour is detected during follow-up;
- if high-grade, non-muscle-invasive papillary tumour is present at 3 months;
- if CIS (without concomitant papillary tumour) is present at both 3 and 6 months;
- If high-grade tumour appears during BCG therapy [177];
- high-grade recurrence after BCG (recurrence of high-grade/grade 3 [WHO 1973/2004] tumour after completion of BCG maintenance, despite an initial response).

Patients with disease recurrence within 2 years of initial TURB plus BCG therapy have a better outcome than patients who already have muscle-invasive disease, indicating that cystectomy should be performed at first recurrence, even in non-muscle-invasive disease [178] (LE: 3; GR: C).

There are now several bladder-preservation strategies available; immunotherapy, chemotherapy, device-assisted therapy, and combination therapy [179]. However, experience is limited and treatments other than RC must be considered oncologically inferior at the present time [179].

7.1.2 Recommendations for treatment failure of non-muscle-invasive bladder cancer

Recommendations	GR
Consider immediate radical treatment in all T1 tumours at high risk of progression (i.e., high grade, multifocality, CIS, and tumour size, as outlined in the EAU guidelines for non-muscle-invasive bladder cancer [2]).	C
Offer radical treatment to all T1 patients failing intravesical therapy.	B

CIS = carcinoma in situ; EAU = European Association of Urology.

7.2 Neoadjuvant chemotherapy

7.2.1 Introduction

The standard treatment for patients with MIBC is RC. However, this gold standard only provides 5-year survival in about 50% of patients [167, 180-183]. To improve these unsatisfactory results, neoadjuvant chemotherapy (NAC) has been used since the 1980s [184, 185].

There are many advantages and disadvantages of administering chemotherapy before planned definitive surgery to patients with operable muscle-invasive urothelial carcinoma of the bladder and cN0M0 disease:

- Chemotherapy is delivered at the earliest time-point, when the burden of micrometastatic disease is expected to be low.
- Potential reflection of in-vivo chemosensitivity.
- Tolerability of chemotherapy and patient compliance are expected to be better pre-cystectomy.
- Patients might respond to NAC and reveal a favourable pathological status, determined mainly by achieving pT0, pN0 and negative surgical margins.
- Delayed cystectomy might compromise the outcome in patients not sensitive to chemotherapy [186,

187], although published studies on the negative effect of delayed cystectomy only include chemo-naive patients. There are no trials indicating that delayed surgery, due to NAC, has a negative impact on survival.

- Neoadjuvant chemotherapy does not seem to affect the outcome of surgical morbidity. In one randomised trial the same distribution of grade 3-4 post-operative complications was seen in both treatment arms [188]. In the combined Nordic trials (n = 620), NAC did not have a major adverse effect on the percentage of performable cystectomies. The cystectomy frequency was 86% in the experimental arm and 87% in the control arm, 71% received all three chemotherapy cycles [189].
- Clinical staging using bimanual palpation, CT or MRI may often result in over- and understaging and have a staging accuracy of only 70% [190, 191]. Overtreatment is a possible negative consequence.
- NAC should only be used in patients eligible for cisplatin combination chemotherapy; other combinations (or monotherapies) are inferior in metastatic BC and have not been fully tested in a neoadjuvant setting [188, 192-204].

7.2.2 **The role of imaging and biomarkers to identify responders**

Data from small imaging studies, aiming to identify responders in patients treated with NAC, suggest that response after two cycles of treatment is related to outcome. So far, neither PET, CT, nor conventional MRI or DCE MRI can accurately predict response [205-208]. In addition, the definition of stable disease after two cycles of NAC is still undefined. To identify progression during NAC, imaging is being used in many centres, notwithstanding the lack of supporting evidence.

For responders to NAC, especially in those with a complete response (pT0 N0), treatment has a major positive impact on OS [209]. The overtreatment of non-responders and patients in the non-target population (i.e. patients without micrometastatic disease) are major drawbacks. Pre-operative identification of responders based on tumour molecular profiling in TURB specimens might guide the use of NAC [210, 211] (see Section 7.8.11 - Biomarkers).

7.2.3 **Summary of available data**

Several randomised phase III trials addressed the potential survival benefit of NAC administration, with conflicting results [188, 192-201, 212-217]. The main differences in trial designs were the type of chemotherapy (i.e. single-agent cisplatin or combination chemotherapy) and the number of cycles provided. Patients had to be fit for cisplatin. Since these studies differed considerably for patient numbers, patient characteristics (e.g. clinical T-stages included) and the type of definitive treatment offered (cystectomy and/or RT), pooling of results was not possible.

Three meta-analyses were undertaken to answer the question whether NAC prolongs survival, or not [202-204]. In the most recent meta-analysis, published in 2005 [204], with updated patient data from 11 randomised trials (3,005 patients), a significant survival benefit was shown in favour of NAC. The results of this analysis confirmed the previously published data and showed a 5% absolute improvement in survival at 5 years.

The Nordic combined trial showed an absolute benefit of 8% survival at 5 years and 11% in the clinical T3 subgroup, translating into nine patients needed to treat [189]. Only cisplatin combination chemotherapy with at least one additional chemotherapeutic agent resulted in a meaningful therapeutic benefit [202, 204]; the regimens tested were methotrexate, vinblastine, adriamycin plus cisplatin (MVA(E)C), cisplatin, methotrexate plus vinblastine (CMV), cisplatin and methotrexate (CM), cisplatin/adriamycin, cisplatin/5-fluorouracil (5-FU), and CarboMV.

More modern chemotherapeutic regimens such as gemcitabine/cisplatin have shown similar pT0/pT1 rates as MVAC in the most recent retrospective series and pooled data analyses, but have not been used in randomised controlled trials (RCTs) [218-221]. The updated analysis of the largest randomised phase III trial [192] with a median follow-up of 8 years confirmed previous results and provided some additional interesting findings:

- 16% reduction in mortality risk;
- Improvement in 10-year survival from 30% to 36% with neoadjuvant CMV;
- Benefit with regard to distant metastases;
- No benefit for locoregional control and locoregional disease-free survival, with the addition of neoadjuvant CMV independent of the definitive treatment.

The presence of micrometastases is postulated to be lower in smaller tumours (T2) compared to more extensive tumours (T3b-T4b). T4 stage tumours are prone to a higher degree of clinical understaging because macrometastatic nodal deposits are detected more often in post-cystectomy specimens [189]. Further data support the use of NAC in the T2b-T3b tumour subgroup (former classification T3), which has shown to provide a modest, but substantial, improvement in long-term survival as well as significant downstaging [209].

7.2.4 Summary of evidence and recommendations for neoadjuvant chemotherapy

Summary of evidence	LE
Neoadjuvant chemotherapy has its limitations regarding patient selection, current development of surgical techniques, and current chemotherapy combinations.	3
Neoadjuvant cisplatin-containing combination chemotherapy improves OS (5-8% at 5 years).	1a
Neoadjuvant treatment of responders and especially patients who show complete response (pT0 N0) has a major impact on OS.	2
Currently, no tools are available to select patients who have a higher probability of benefitting from neoadjuvant chemotherapy. In the future, genetic markers, in a personalised medicine setting, might facilitate the selection of patients for neoadjuvant chemotherapy and differentiate responders from non-responders.	

Recommendations	GR
Offer neoadjuvant chemotherapy for T2-T4a, cN0M0 bladder cancer. In this case, always use cisplatin-based combination therapy.	A
Do not offer neoadjuvant chemotherapy to patients who are ineligible for cisplatin-based combination chemotherapy.	A

OS = overall survival.

7.3 Pre- and post-operative radiotherapy in muscle-invasive bladder cancer

7.3.1 Post-operative radiotherapy

There are only very limited, old data on adjuvant RT after RC. However, advances in targeting, reducing the damage to surrounding tissue, may yield better results in the future [222]. A recent RCT in 100 patients, comparing pre-operative vs. post-operative RT and RC, showed comparable OS, DFS and complication rates [223]. Approximately half of these patients had UC, while the other half had SCC. In locally advanced BC (T3-T4, N0/N1, M0), the local recurrence rate seems to decrease with post-operative RT [224].

7.3.2 Pre-operative radiotherapy

7.3.2.1 Retrospective studies

Older data and retrospective studies alone cannot provide an evidence base for modern Guideline recommendations due to the major study limitations, which include concomitant chemotherapy and differences between surgery and RT. This conclusion was supported by a 2003 systemic review [225]. A more recent retrospective study compared the long-term outcome of pre-operative vs. no pre-operative RT in clinical T1-3 tumours [226]. Downstaging to T0 after cystectomy occurred in 7% (7/97) without RT vs. 57% (51/90) with RT. In cT3 tumours, these results were 0% (0/16) vs. 59% (19/34), respectively. Downstaging resulted in a longer progression-free survival (PFS).

7.3.2.2 Randomised studies

Six randomised studies have been published so far, investigating pre-operative RT, although all are from several decades ago. In the largest trial, pre-operative RT at a dose of 45 Gy was used in patients with muscle-invasive tumours resulting in a significant increase in pathological complete response (pCR) (9% to 34%) in favour of pre-operative RT, which was also a prognostic factor for survival [227]. The OS data were difficult to interpret since chemotherapy was used in a subset of patients only and more than 50% of patients (241/475) did not receive the planned treatment and were not included in the final analyses. Two smaller studies using a dose of 20 Gy showed only a small survival advantage in \geq T3 tumours [228, 229]. Two other small trials confirmed downstaging after pre-operative RT [230, 231].

A meta-analysis of the five randomised trials showed an OR for the difference in 5-year survival of 0.71 (95% CI: 0.48-1.06) in favour of pre-operative RT [232]. However, the meta-analysis was potentially biased by the patients in the largest trial who were not given the planned treatment. When the largest trial was excluded, the OR became 0.94 (95% CI: 0.57-1.55), which is not significant.

7.3.3 Summary of evidence and recommendations for pre- and post-operative radiotherapy

Summary of evidence	LE
No data exist to support that pre-operative radiotherapy for operable MIBC increases survival.	2a
Pre-operative radiotherapy for operable MIBC, using a dose of 45-50 Gy in fractions of 1.8-2 Gy, results in downstaging after 4-6 weeks.	2
Limited high-quality evidence supports the use of pre-operative radiotherapy to decrease the local recurrence of MIBC after radical cystectomy.	3

Recommendations	GR
Do not offer pre-operative radiotherapy to improve survival.	A
Offer pre-operative radiotherapy for operable MIBC since it can result in tumour downstaging after 4-6 weeks.	C

MIBC = muscle-invasive bladder cancer.

7.4 Radical surgery and urinary diversion

7.4.1 Removal of the tumour-bearing bladder

7.4.1.1 Introduction

Radical cystectomy is the standard treatment for localised MIBC in most Western countries [167, 233]. Recent interest in patients' quality of life (QoL) has promoted the trend toward bladder-preserving treatment modalities, such as radio- and/or chemotherapy (see Sections 7.2 and 7.6). Performance status (PS) and age influence the choice of primary therapy, as well as the type of urinary diversion, with cystectomy being reserved for younger patients without concomitant disease and with a better PS. The value of assessing overall health before recommending and proceeding with surgery was emphasised in a multivariate analysis [143]. The analysis found an association between comorbidity and adverse pathological- and survival outcome following RC [143]. Performance status and comorbidity have a different impact on treatment outcomes and must be evaluated independently [149].

Controversy remains regarding age, RC and the type of urinary diversion. Cystectomy is associated with the greatest risk reduction in disease-related and non-disease-related death in patients aged > 80 years [143]. The largest, retrospective, single-institution study on cystectomy to date found that patients aged > 80 years had increased post-operative morbidity, but not increased mortality. Although some patients successfully underwent a neobladder procedure, most patients were treated with an ileal conduit diversion [234].

It is particularly important to evaluate the function and QoL of elderly patients using a standardised geriatric assessment, as well as carrying out a standard medical evaluation (see Section 6.2) [235].

7.4.2 Timing and delay of cystectomy

Nielsen *et al.* reported that a delay of RC > 3 months in three American centres was not associated with a worse clinical outcome [236]. Ayres *et al.* investigated whether a delay > 3 months would have the same effect in the United Kingdom [237]. Initially they found, in agreement with Nielsen *et al.*, that cystectomy within 90 days of diagnosis had no effect on OS for MIBC (n = 955). However, analysis of T2 tumours showed a statistically significant survival benefit if patients had surgery within 90 days of diagnosis (n = 543; HR: 1.40, 95% CI: 1.10-1.79). A population-based study from the USA SEER-database analysed patients who underwent a cystectomy between 1992 and 2001, also concluded that a delay of more than 12 weeks has a negative impact on outcome and should be avoided [238].

7.4.2.1 Indications

Traditionally, RC was recommended for patients with MIBC T2-T4a, N0-Nx, M0 [233]. Other indications include high-risk and recurrent superficial tumours, BCG-resistant Tis, T1G3 (see Section 7.1), as well as extensive papillary disease that cannot be controlled with TURB and intravesical therapy alone.

Salvage cystectomy is indicated in non-responders to conservative therapy, recurrence after bladder-sparing treatment, and non-urothelial carcinoma (these tumours respond poorly to chemo- and RT). It is also used as a purely palliative intervention, including for fistula formation, pain and recurrent visible haematuria (macrohaematuria) (see Section 7.5.1 - Palliative cystectomy).

When there are positive lymph nodes, in the case of N1 involvement (metastasis in a single node in the true pelvis) orthotopic neobladder can still be considered, but not in N2 or N3 tumours [239].

7.4.3 **Radical cystectomy: technique and extent**

In men, standard RC includes removal of the bladder, prostate, seminal vesicles, distal ureters, and regional lymph nodes. Prostate-sparing cystectomy is an option in a subset of carefully selected patients with BC without involvement of the prostatic urethra and without prostate cancer. This procedure is oncologically safe with good functional results as long as it is performed in an experienced centre [240]. In women, standard RC includes removal of the bladder, entire urethra and adjacent vagina, uterus, distal ureters, and regional lymph nodes [241]. Controversies in evaluating the clinical significance of lymphadenectomy are related to two main aspects of nodal dissection: therapeutic procedure and/or staging instrument.

Two important autopsy investigations for RC have been performed so far. The first investigation showed that in 215 patients with MIBC and nodal dissemination, the frequency of metastasis was 92% in regional (perivesical or pelvic), 72% in retroperitoneal, and 35% in abdominal lymph nodes. There was also a significant correlation between nodal metastases and concomitant distant metastases ($p < 0.0001$).

Approximately 47% of the patients had both nodal metastases and distant dissemination and only 12% of the patients had nodal dissemination as the sole metastatic manifestation [242]. The second autopsy investigation focused on the nodal yield when super-extended pelvic lymph node dissection (LND) was performed. Substantial inter-individual differences were found with counts ranging from 10 to 53 nodes [243]. These findings demonstrate the limited utility of node count as a surrogate for extent of dissection.

Regional lymph nodes have been shown to consist of all pelvic lymph nodes below the bifurcation of the aorta [244-248]. Mapping studies have also found that skipping lesions at locations above the bifurcation of the aorta, without more distally located lymph node metastases, is rare [248, 249].

The extent of LND has not been established to date. Standard lymphadenectomy in BC patients involves removal of nodal tissue cranially up to the common iliac bifurcation, with the ureter being the medial border, and including the internal iliac, presacral, obturator fossa and external iliac nodes [250]. Extended lymphadenectomy includes all lymph nodes in the region of the aortic bifurcation, and presacral and common iliac vessels medial to the crossing ureters. The lateral borders are the genitofemoral nerves, caudally the circumflex iliac vein, the lacunar ligament and the lymph node of Cloquet, as well as the area described for standard lymphadenectomy [250-254]. A super-extended lymphadenectomy extends cranially to the level of the inferior mesenteric artery [255, 256].

In order to assess how and if cancer outcome is influenced by the extent of lymphadenectomy in patients with clinical N0M0 MIBC, a SR of the literature was undertaken [257]. Out of 1,692 abstracts retrieved and assessed, 19 studies fulfilled the review criteria [250-254, 256, 258-270]. All five studies comparing LND vs. no LND reported a better oncological outcome for the former group. Seven out of 12 studies comparing (super-) extended with limited or standard LND reported a beneficial outcome for (super-) extended in at least a subset of patients which is in concordance with several other recently performed meta-analysis [271, 272]. No difference in outcome was reported between extended and super-extended LND in the two high-volume-centre studies identified [256, 268]. Further data from on-going randomised trials on the therapeutic impact of the extent of lymphadenectomy are awaited.

It has been suggested that progression-free survival as well as OS might be correlated with the number of lymph nodes removed during surgery, although there are no data from RCTs on the minimum number of lymph nodes that should be removed. Nevertheless, survival rates increase with the number of dissected lymph nodes [273]. Removal of at least 10 lymph nodes has been postulated as sufficient for evaluation of lymph node status, as well as being beneficial for OS in retrospective studies [274-276]. In conclusion, extended LND might have a therapeutic benefit compared to less-extensive LND, but due to bias, no firm conclusions can be drawn [257].

7.4.3.1 *Pelvic organ preservation techniques in men: oncological and functional outcomes*

Different approaches have been described to improve voiding and sexual function in patients undergoing RC for BC. No consensus exists regarding which approach preserves function best. Concern remains regarding the impact of “sparing-techniques” on oncological outcomes.

To determine the effect of sexual function-preserving cystectomy (SPC) on functional and oncological outcomes a SR was undertaken [5].

Four main types of sexual-preserving techniques have been described:

1. **Prostate sparing cystectomy:** part or the whole prostate is preserved including seminal vesicles, vas deferens and neurovascular bundles.

2. **Capsule sparing cystectomy:** the capsule or peripheral part of the prostate is preserved with adenoma (including prostatic urethra) removed by TURP or en bloc with bladder. Seminal vesicles, vas deferens and neurovascular bundles are also preserved.
3. **Seminal sparing cystectomy:** seminal vesicles, vas deferens and neurovascular bundles are preserved
4. **Nerve sparing cystectomy:** the neurovascular bundles are the only tissue left in place.

Out of 8,517 screened abstracts, 12 full-text articles were included (Table 7.1).

Table 7.1: Pelvic organ-preserving cystectomy series in men

Study ID	Type of surgery	Number of patients			Type of study		Country	Recruitment period
		Entire study	Intervention	Control				
De Vries <i>et al.</i> 2009/ Mertens <i>et al.</i> 2014 [240, 277]	Prostate sparing vs. RC	126	63	63	Comparative	Retrospective (Matched pair)	Netherlands	1994-2006
Gotsadze <i>et al.</i> 2008 [278]	Prostate sparing	87	87		Non-comparative	Retrospective	Georgia	1991-2005
Basiri <i>et al.</i> 2012 [279]		50	23	27	Comparative	Retrospective (Matched pair)	Iran	2003-2008
Wang <i>et al.</i> 2008 [280]	Capsule sparing vs. RC	36	27	9	Comparative	Retrospective	China	2000-2006
Moon <i>et al.</i> 2005 [281]		35	17	18	Comparative	Retrospective	Korea	1999-2003
Rozet <i>et al.</i> 2008 [282]		108	108		Non-comparative	Retrospective	France	1992-2004
Muto <i>et al.</i> 2014 [283]	Capsule sparing	91	91		Non-comparative	Retrospective	Italy	1990-2009
Vlaseca <i>et al.</i> 2013 [284]		44	11	33	Comparative	Retrospective	Spain	2006-2009
El-Bahnasawy <i>et al.</i> 2006/ Hekal 2009 [285, 286]	Nerve sparing vs. RC	60	30	30	Comparative	Retrospective	Egypt	2003-2005
Kessler <i>et al.</i> 2004 [287]		331	256	75	Comparative	Retrospective	Switzerland	1985-2003
Intervention vs. Intervention								
Jacobs <i>et al.</i> 2015 (RCT) [288]	Capsule sparing vs. Nerve sparing	40	20	20	RCT	Prospective	USA	2007-2011
Colombo <i>et al.</i> 2015 [289]	Capsule sparing vs. Seminal sparing vs. Nerve sparing	90	CS:36 SS:19 NS:35		Comparative	Retrospective	Italy	1997-2012

The majority of the studies included patients who were potent pre-operatively with organ-confined disease without tumour in the bladder neck and/or prostatic urethra. Prostate cancer was ruled out in all of the SPC techniques, except in those performing nerve-sparing cystectomy.

Oncological outcomes did not differ between groups in any of the comparative studies that measured local recurrence, metastatic recurrence, DSS and OS, at a median follow-up of 3 to 5 years. Local recurrence after SPC was commonly defined as any urothelial cancer recurrence below the iliac bifurcation within the pelvic soft tissue and ranged from 1.2-61.1% (vs. 16-55% in the control group). Metastatic recurrence ranged from 0-33.3% (vs. 33%).

For those techniques preserving prostatic tissue (prostate or capsule sparing) rates of incidental prostate cancer in the intervention group ranged from 0 to 15%. In no case, incidental prostate cancer with Gleason score ≥ 8 was reported.

Sexual outcomes were evaluated using validated-questionnaires (International Index of Erectile Function [IIEF], Erection Hardness Scale [EHS], Bladder Cancer Index [BCI]) in 8 studies. Post-operative potency was significantly better in patients who underwent any type of sexual-preserving technique compared to conventional RC ($p < 0.05$), ranging 80-90%, 50-100% and 29-78% for prostate, capsule or nerve-sparing techniques, respectively. Data did not show superiority of any sexual-preserving technique.

Urinary continence, defined as the use of no pads in the majority of studies, ranged from 88 to 100% (day-time continence) and from 31-96% (night-time continence) in PSC patients. No major impact was shown with regard to continence rates for any of the three approaches.

7.4.3.1.1 Summary of evidence and recommendations for sexual sparing techniques in men

Summary of evidence	LE
The majority of patients motivated to preserve their sexual function will benefit from sexual-preserving techniques.	2
None of the sexual-preserving techniques (prostate/capsule/seminal/nerve sparing) have shown to be superior and no particular technique can be recommended.	

Recommendations	LE	GR
Offer sexual-preserving techniques to men motivated to preserve their sexual function since the majority will benefit.	2	B
Select patients based on: - Organ-confined disease; - Absence of any kind of tumour at the level of the prostate, prostatic urethra or bladder neck.	2	A
Do not offer sexual-preserving cystectomy as standard therapy for MIBC.		C

MIBC = muscle-invasive bladder cancer.

7.4.3.2 Pelvic organ preservation techniques in women: oncological and functional outcomes

7.4.3.2.1 Introduction

Sexual and voiding dysfunction is prevalent after RC. Patients' QoL has promoted the trend toward pelvic organ-preserving techniques. Better imaging modalities, increased knowledge of the function of the pelvic structures and improved surgical techniques has enabled less destructive methods for treating high-risk BC. These techniques involve preserving the neurovascular bundle, vagina, uterus or variations of any of the stated techniques.

A SR was conducted to evaluate the advantages and disadvantages of sexual-function preserving RC for female patients [6].

7.4.3.2.2 Oncological outcomes

After screening 9,263 abstracts, 14 studies were selected, reporting functional or oncological outcomes (Table 7.2). Three papers had a matched pair study design, and the remainder of the included studies were retrospective surgical series with small case numbers and a high risk of selection bias favouring less advanced cancers.

From all patients enrolled: 93 (29.2%) had $\geq pT3$ disease and 48 (15%) had positive lymph nodes. Carcinoma *in situ* was found in 23 (7%) bladder specimens. Positive surgical margins were reported in 6 studies, ranging from 0 to 13.7%. Local and metastatic recurrence rates were reported as ranging between 0-13 % and 0-16.7 %, respectively. Mean time to local recurrence was 7 months. Survival outcomes of 318 cumulative patients with a mean follow-up between 12 and 132 months was reported. At 3 and 5 years, CSS was 70-100% and OS was 65-100%.

Table 7.2: Pathological characteristics and oncological outcomes of patients with preserving technique

Reference	No of patients with preserving technique	Follow-up (Mo, mean)	Pathologic bladder stage ≥ T3 (n)	Extension of LND	Pathologically positive disease (n)	Pathological CIS (n)	Positive surgical margins (n,%)	Local recurrence (n)	Time to local recurrence (median, range, Mo)	Metastatic recurrence (n)	Deaths to bladder cancer (n)	DSS (%)	OS (%)
Vaginal-sparing RC													
Large et al. 2012 [290]	94	27.7	42 (44.7%)	NR	25 (26.6%)	NR	8 (8.5%)	11 (11.7%)	NR	NR	NR	NR	NR
Chang et al. 2002 [291]	21	12 (1-36)	4 (19%)	Pelvic	1 (5%)	3 (14%)	1 (5%)	1 (5%)	6	2 (9.5%)	2 (9.5%)	NR	NR
Granberg et al. 2008 [292]	53	29.2 (1-141)	T3 18 (34%); T4 1 (2%)	Pelvic	11 (21%)	7 (13%)	1/53 (2%)	7 (13%)	8 (2-36)	8 (15%)	2 (8%)	5 yr 88%	5 yr 83%
Neymeyer et al. 2009 [293]	86	36	NR	Pelvic	NR	NR	NR	NR	NR	NR	NR	NR	NR
Anderson et al. 2012 [294]	49	37.2 ± 37.2	T3 12	Pelvic	2 (3.9%)	10 (19.6%)	7 (13.7%)	NR	NR	NR	NR	NR	NR
Rouanne et al. 2014 [295]	46	68 (6-204)	pT3 13 (42%)	Pelvic	3 (10%)	NR	NR	NR	NR	NR	NR	NR	5 yr 79%
Gross et al. 2015 [296]	73	64 (12-227)	pT3 21 (28.8); pT4 3(4)	Pelvic	NR	NR	NR	NR	NR	NR	NR	NR	NR
Nerve-sparing RC													
Nesrallah et al. 2005 [297]	29	37.5 (14-96)	NR	Pelvic	2 (7%)	NR	NR	NR	NR	7 (24%)	2 (7%)	3 yr 76%	3 yr 65%
Bhatt et al. 2006 [298]	6	13.2 (12-14)	0	Pelvic	0	NR	NR	NR	NR	NR	NR	NR	NR
Genital-sparing RC													
Ali-Ei-Dein et al. 2013 [299]	15	72 (37-99)	15 (100%)	Iliac	1 (6.7%)	NR	NR	1 (6.7%)	NR	2 (13%)	3 (20%)	5 yr 80%	5 yr 80%
Horenblas et al. 2001 [300]	3	42 (24-72)	1 (7.7%)	Pelvic	0	1 (7.7%)	NR	0	NR	0	0	NR	NR
Koie 2010 [301]	30	41 (4-98)	10 (33.3%)	Pelvic	NR	NR	0%	1 (3.3%)	<7	5 (16.7%)	9 (30%)	5 yr 70%	NR
Kulkarni et al. 2008 [302]	14	24.5 (12-65)	-	Pelvic	5 (36%)	NR	NR	1 (7%)	NR	1 (7%)	2 (14%)	NR	NR
Wishahri et al. 2015 [303]	13	132 (60-180)	pT3a 3 (23%)	Iliac	0	0	0%	NR	NR	NR	NR	5 yr 100%; 10 yr 62%	5 yr 100%; 10 yr 62%

7.4.3.2.3 Functional outcomes

Sexuality after orthotopic diversion and pelvic organ-preserving cystectomy

Nine studies (n = 280) reported continence outcomes of patients with pelvic organ-preserving cystectomy. Overall day-time and night-time continence was 70.3% and 67.2%, respectively. The self-catheterisation rate was 17.6%. Continence outcome assessment and measurement was heterogeneous. Some studies used objective measures such as the number of PADs used daily, whereas others used patient reported outcomes. Nevertheless, definition of complete continence was common for all nine studies, regardless of assessment modalities, consisting of complete dryness.

Table 7.3 presents the data from pelvic organ-preserving cystectomy series in women reporting sexual function outcomes. Six studies, including 150 patients, were considered for the analyses. At the time of surgery, mean patient age ranged from 37.9 to 64.8 years. Mean duration of post-operative follow-up ranged between 13.2 and 132 months. Sexual function outcomes were evaluated at least 6 months after surgery.

However, in the majority of studies evaluation of baseline sexual function is lacking. Only Bhatt *et al.* [298] collected data at baseline and post-operatively. Interestingly, they found a minimal decline in mean Female Sexual Function Index (FSFI) scores from 24.5 to 22.3, in the nerve-sparing group (mean age 55.9 years). However, no comparative data are available. Additionally, no significant decline or difference was observed when analysing each of the six domains evaluated by the FSFI questionnaire separately.

Overall, 130/150 patients (86.7%) had resumed sexual activity at the date of analysis. Satisfaction related to patients' sexuality was mentioned in 4 out of 6 studies and the reported rates ranged from 80% to 100%. Only one study reported a post-operative delay of 6 weeks to restart sexual activity. The definition of sexual activity included either sexual intercourse and/or vaginal manipulation.

Four studies used validated standardised questionnaires to assess sexual function (i.e. the Female Sexual Function Index [FSFI] and the Contilife), two of which were based on a physician interview. When FSFI was used, final (mean) score ranged from 18/36 to 23.7/36. Only two small studies retrospectively compared nerve-sparing techniques to a non-nerve-sparing control group [298, 299]. Both studies found a better preserved FSFI score in the nerve-sparing group.

Table 7.3: Pelvic organ-preserving cystectomy series in women reporting on sexual outcomes

References	No. pts assessed	Age, yr (mean, range)	Type of diversion	Mean duration of follow-up	Baseline evaluation	Measure	Sexual activity	Satisfaction	FSFI score (mean)
Neymeyer J <i>et al.</i> 2009 [293]	86	NR	Neobladder	36 mo (6-54)	No	Interview	89.5%	95.3%	NR
Ali-el-Dein B <i>et al.</i> 2013 [299]	12/15	42 (25-54)	Hautmann neobladder	70 mo (37-99)	No	FSFI	100%	100%	18
Horenblas S <i>et al.</i> 2001 [300]	2/3	55 (38-71)	Neobladder	42 mo (24-72)	No	Interview	NR	100%	NR
Bhatt A <i>et al.</i> 2006 [298]	6/13	55.9 (52-59)	Neobladder	13.2 mo (12-14)	Yes	FSFI	100%	80%	22.3
Rouanne M <i>et al.</i> 2014 [295]	31/46	64.8 (43-86)	Z-shaped neobladder	68 mo (6-204)	No	Contilife	58%	NR	NR
Wishahi M <i>et al.</i> 2015 [303]	13/13	37.9 (20-54)	U-shaped neobladder	132 mo (60-180)	No	FSFI	92.3%	NR	23.7

7.4.3.2.4 Summary of evidence and recommendations for sexual sparing techniques in women

Summary of evidence
Data regarding pelvic organ-preserving radical cystectomy for female patients remain immature.

Recommendations	LE	GR
Offer sexual-preserving techniques to female patients motivated to preserve their sexual function since the majority will benefit.	3	C
Select patients based on: <ul style="list-style-type: none"> • Organ-confined disease; • Absence of tumour in bladder neck or urethra. 		C
Do not offer pelvic organ-preserving radical cystectomy for female patients as standard therapy for MIBC.		C

MIBC = muscle-invasive bladder cancer.

7.4.3.3 Laparoscopic/robotic-assisted laparoscopic cystectomy

Due to data limitations, laparoscopic radical cystectomy (LRC) and robot-assisted radical cystectomy (RARC) were considered as investigational procedures for which no advantages could be shown as compared to open surgery. Most of the available studies suffered from patient selection bias (age, stage).

A number of new publications have become available (cut-off date for the literature search was Oct 1st, 2015), in particular on RARC; a SR [304], a consensus panel report [305], a RCT from the Memorial Sloan Kettering Cancer Center (MSKCC) group [306], a SR on oncologic and functional outcomes after RARC [307], and a retrospective review on the recurrence patterns after ORC and RARC [308]. Since there is a continuous flow of reports on RARC, this text section and the recommendations will be subject to significant updates in the coming years.

For the methodology of the SR we refer to the manuscript [304]. In short, out of 1,071 abstracts assessed, 105 studies were selected as meeting the prespecified inclusion criteria. Of the 105 papers 102 had a LE 4, and only three publications had a LE 2b. Several items were studied in detail.

For RARC with urinary diversion, the mean operative time was 6 to 7 hours. Although the intracorporeal technique is more demanding, operating times are comparable, most likely reflecting more experience with the procedure. The operation time decreased over time, but remained longer than for ORC. The average operative time for ORC is listed as 297 minutes in the three higher quality RCTs, which still seems relatively long,

In the comparative studies, mean length of hospital stay (LOS) for RARC decreases with time and experience, and seems 1 to 1.5 days shorter compared to ORC. In the RCT's however, operative time and LOS showed no significant difference for either procedure. Blood loss and transfusion rate favour RARC. Intra-operative, 30-day complications and 30-day mortality were similar for RARC and ORC, but complication grade and grade 3, 90-day, complication rates favoured RARC. Overall complication rates were reported as > 50% which illustrates that cystectomy and diversion remains major surgery. Complication rates did not change with time or experience.

A major limitation of this review is the low level of evidence of the included studies. Of the three RCT's, only one was adequately powered and there was no correction for baseline characteristics (selection bias). In some of the larger series in the review 59-67% of tumours are < pT2 tumours. In the largest RCT 91.5% were clinically < T2 and 71.7% pathologically < T2 [306], compared to a large series of ORC (n = 1,054) [167] 47% of included patients had a < pT2 tumour.

The Pasadena Consensus Panel (a group of experts on RC, lymphadenectomy and urinary reconstruction) reached similar conclusions as the Novara review based on the same methodology and literature [305]. They presented similar outcomes comparing RARC and ORC for operative endpoints, pathological and intermediate oncological endpoint (positive surgical margins (PSM's) and lymph node yield), functional endpoints and complication outcomes. Additionally, RARC resulted in increased costs, although there are ergonomic advantages for the surgeon, as compared to LRC. For both techniques surgeons' experience and institutional volume strongly predicted outcome. According to the literature proficiency is reached after 20-250 cases. However, the Pasadena Consensus Panel performed a statistical modelling and came to the conclusion that 30 cases should be enough to achieve proficiency in RARC, but they also concluded that challenging cases (high BMI, post chemo- or RT or pelvic surgery, T4 or bulky tumours or positive nodes) should be performed by experienced robotic surgeons only. Experience is defined as a high volume centre, > 30 RARC's/year and experience in open cystectomy.

In the only sufficiently powered RCT, comparing ORC (n = 58) vs. RARC (n = 60) and open diversion, the primary endpoint was an advantage in 90 days grade 2-5 complications for RARC [306]. Since the complication rates were similar (62% for RARC vs. 66% for ORC), the trial was closed after a planned interim analysis. RARC resulted in less blood loss but had a longer operative time and higher costs. Length of hospital stay, pathology, and QoL were similar. Limitations of this study are lack of long-term outcomes and limited experience in RARC as compared to ORC in this group of patients. A similar health-related QoL (HRQoL) was also found in an initial report of a prospective RCT comparing ORC and RARC [309]. Similar functional and oncological outcomes with 5 years follow up were also reported by Yuh *et al.* [307]. Nguyen *et al.* also reported that RARC was not an independent predictor of recurrence after surgery in a retrospective review of 383 consecutive patients [308].

Most reviewed series used extracorporeal reconstruction which leaves room for improvement.

Although an intracorporeal neobladder is a very complex robotic procedure [310] the choice for neobladder or cutaneous diversion, not the shape and functional results of the neobladder, must not depend on the surgical approach.

For LRC, a recent review came to similar conclusions as described above for RARC [310]. The review included 16 eligible studies and LRC, as compared to ORC, had a significantly longer operative time, fewer overall complications, blood transfusions and analgesic use, less blood loss and a shorter LOS. However, the review was limited by the inherent limitations of the included studies. Although this review also showed better oncological outcomes, these appeared comparable to ORC series in the largest LRC multicentre study to date [310].

7.4.3.3.1 Summary of evidence and recommendations for laparoscopic/robotic-assisted laparoscopic cystectomy

Summary of evidence	LE
RARC provides longer operative time (1-1.5 hours), major costs; but shorter LOS (1-1.5 days) and less blood loss compared to ORC.	1
RARC series suffer from a significant stage selection bias as compared to ORC.	1
Grade 3, 90-day complication rate is lower with RARC.	2
Most endpoints, if reported, including intermediate term oncological endpoint and QoL are not different between RARC and ORC.	2
Surgeons experience and institutional volume are considered the key factor for outcome of both RARC and ORC, not the technique.	2
Recommendations on how to define challenging patients and an experienced RARC surgeon are still under discussion.	3
The use of neobladder after RARC still seems under-utilised, and functional results of intracorporeally constructed neobladders should be studied.	4

Recommendations	GR
Inform the patients of advantages and disadvantages of ORC and RARC to select the proper procedure.	C
Select experienced centres, not specific techniques, both for RARC and ORC.	B
Beware of neobladder under-utilisation and outcome after RARC.	C

LOS = length of hospital stay; ORC = open radical cystectomy; QoL = quality of life; RARC = robot-assisted radical cystectomy.

7.4.4 Urinary diversion after radical cystectomy

From an anatomical standpoint, three alternatives are currently used after cystectomy:

- Abdominal diversion, such as an ureterocutaneostomy, ileal or colonic conduit, and various forms of a continent pouch;
- Urethral diversion, which includes various forms of gastrointestinal pouches attached to the urethra as a continent, orthotopic urinary diversion (neobladder, orthotopic bladder substitution);
- Rectosigmoid diversions, such as uretero- (ileo-)rectostomy.

Different types of segments of the intestinal tract have been used to reconstruct the urinary tract, including the stomach, ileum, colon and appendix [311]. Several studies have compared certain aspects of HRQoL, such as

sexual function, urinary continence and body image, in patient cohorts with different types of urinary diversion. However, further research is needed on pre-operative tumour stage and functional situation, socio-economic status, and time interval to primary surgery.

7.4.4.1 Preparations for surgery

The ASA score has been validated to assess the risk of post-operative complications prior to surgery. In the BC setting, ASA scores ≥ 3 are associated with major complications [126, 312], particularly those related to the type of urinary diversion (Table 7.4) [313]. However, the ASA score is not a comorbidity scale and should not be used as such.

Table 7.4: ASA score [314]

ASA	
1	No organic pathology, or patients in whom the pathological process is localised and does not cause any systemic disturbance or abnormality.
2	A moderate but definite systemic disturbance caused either by the condition that is to be treated or surgical intervention, or which is caused by other existing pathological processes.
3	Severe systemic disturbance from any cause or causes. It is not possible to state an absolute measure of severity, as this is a matter of clinical judgment.
4	Extreme systemic disorders that have already become an imminent threat to life, regardless of the type of treatment. Because of their duration or nature, there has already been damage to the organism that is irreversible.
5	Moribund patients not expected to survive 24 hours, with or without surgery.

In consultation with the patient, both an orthotopic neobladder and ileal conduit should be considered in case reconstructive surgery exposes the patient to excessive risk (as determined by comorbidity and age).

Diagnosis of urethral tumour before cystectomy or positive urethral frozen section leads to urethrectomy and therefore excludes neobladder reconstruction. If indicated, in males, urethral frozen section has to be performed on the cysto-prostatectomy specimen just under the verumontanum and on the inferior limits of the bladder neck for females.

When there are positive lymph nodes, orthotopic neobladder can nevertheless be considered in the case of N1 involvement (metastasis in a single node in the true pelvis) but not for N2 or N3 tumours [315].

Oncological results after orthotopic neobladder substitution or conduit diversion are similar in terms of local or distant metastasis recurrence, but secondary urethral tumours seem less common in patients with neobladder compared to those with conduits or continent cutaneous diversions [316].

For cystectomy, general preparations are necessary as for any other major pelvic and abdominal surgery. If the urinary diversion is constructed from gastrointestinal segments, the length or size of the respective segments and their pathophysiology when storing urine must be considered [317]. Despite the necessary interruption and re-anastomosis of bowel, a formal bowel preparation may not be necessary [318]. Furthermore, bowel recovery time has been reduced by the use of early mobilisation and early oralisation, gastrointestinal stimulation with metoclopramide and chewing gum [319]. Patients treated according to the “fast tract”/ERAS (Early Recovery After Surgery) protocol have shown to score better on the emotional and physical functioning scores, suffer less from wound healing disorders, fever, thrombosis and pain [320].

A multicentre randomised placebo-controlled trial showed that patients receiving alvimopan, a peripherally acting μ -opioid receptor antagonist, experienced quicker bowel recovery compared to patients receiving placebo [321]. However, this drug is, as yet, not approved in Europe.

Patients undergoing continent urinary diversion must be motivated to learn about their diversion and to be manually skilful in manipulating their diversion. Contraindications to more complex forms of urinary diversion include:

- debilitating neurological and psychiatric illnesses;
- limited life expectancy;
- impaired liver or renal function;
- transitional cell carcinoma of the urethral margin or other surgical margins.

Relative contraindications specific for an orthotopic neobladder are high-dose pre-operative RT, complex urethral stricture disease, and severe urethral sphincter-related incontinence [322].

7.4.4.2 Patient selection for orthotopic diversion

Radical cystectomy and urinary diversion are the two steps of one operation. However, the literature uniformly reports complications of RC, while ignoring the fact that most complications are diversion related [323]. Age alone is not a criterion for offering continent diversion [322, 324]. Comorbidity, cardiac and pulmonary function, and cognitive function, are all important factors that should be considered, along with the patient's social support and preference.

Age > 80 years is often considered to be the threshold after which neobladder reconstruction is not recommended. However, there is no exact age for a strict contraindication. In most large series from experienced centres, the rate of orthotopic bladder substitution after cystectomy for bladder tumour is up to 80% in men and 50% in women [325-328]. Nevertheless, no RCTs comparing conduit diversion with neobladder or continent cutaneous diversion have been performed.

7.4.4.2.1 Ureterocutaneostomy

Ureteral diversion to the abdominal wall is the simplest form of cutaneous diversion. It is considered a safe procedure. It is therefore preferred in older, or otherwise compromised, patients, who need a supravescical diversion [329, 330]. However, others have demonstrated that, in carefully selected elderly patients, all other forms of wet and dry urinary diversions, including orthotopic bladder substitutions, are possible [234].

Technically, either one ureter, to which the other shorter one is attached end-to-side, is connected to the skin (transureteroureterocutaneostomy) or both ureters are directly anastomosed to the skin. Due to the smaller diameter of the ureters, stoma stenosis has been observed more often than in intestinal stomas [329].

In a retrospective comparison with short or median follow-up of 16 months, the diversion-related complication rate was considerably lower for ureterocutaneostomy compared to ileal or colon conduit [331]. Despite the limited comparative data available, it must be taken into consideration that older data and clinical experience suggest ureter stenosis at the skin level and ascending UTI are more frequent complications in ureterocutaneostomy compared to an ileal conduit diversion. In a retrospective study comparing various forms of intestinal diversion, ileal conduits had fewer late complications than continent abdominal pouches or orthotopic neobladders [332].

7.4.4.2.2 Ileal conduit

The ileal conduit is still an established option with well-known/predictable results. However, up to 48% of patients develop early complications including UTIs, pyelonephritis, ureteroileal leakage and stenosis [332]. The main complications in long-term follow-up studies are stomal complications in up to 24% of cases and functional and/or morphological changes of the UUT in up to 30% [333-335]. An increase in complications was seen with longer follow-up in the Berne series of 131 patients who were followed for a minimum of five years (median follow-up 98 months) [333]: the rate of complications increased from 45% at five years to 94% in those surviving > 15 years. In the latter group, 50% of patients developed UUT changes and 38% developed urolithiasis.

7.4.4.2.3 Continent cutaneous urinary diversion

A low-pressure detubularised ileal reservoir can be used as a continent cutaneous urinary diversion for self-catheterisation; gastric, ileocecal and sigma pouches have also been described [336-338]. Different anti-reflux techniques can be used [241]. Most patients have a well-functioning reservoir with day-time and night-time continence approaching 93% [339]. In a retrospective study of > 800 patients, stomal stenosis was seen in 23.5% of patients with an appendix stoma and 15% of those with an efferent intussuscepted ileal nipple [339]. Stone formation in the pouch occurred in 10% of patients [339-341]. In a small series of previously irradiated female patients, incontinence and stomal stenosis was seen in 8/44 patients (18%) [342].

7.4.4.2.4 Ureterocolonic diversion

The oldest and most common form of ureterocolonic diversion was primarily a refluxive and later an anti-refluxive connection of ureters to the intact rectosigmoid colon (uretero-rectosigmoidostomy) [343, 344]. Most indications for this procedure have become obsolete due to a high incidence of upper UTIs and the long-term risk of developing colon cancer [315, 316]. Bowel frequency and urge incontinence are additional adverse effects of this type of urinary diversion. However, it may be possible to circumvent the above-mentioned problems by interposing a segment of ileum between the ureters and rectum or sigmoid in order to augment capacity and avoid direct contact between the urothelium and colonic mucosa, as well as faeces and urine [345].

7.4.4.2.5 Orthotopic neobladder

An orthotopic bladder substitution to the urethra is now commonly used both in men and women.

Contemporary reports document the safety and long-term reliability of this procedure. In several large centres, this has become the diversion of choice for most patients undergoing cystectomy [180, 233, 322]. In elderly patients (> 80 years), however, it is rarely performed, even in high-volume expert centres [346, 347]. The terminal ileum is the gastrointestinal segment most often used for bladder substitution. There is less experience with the ascending colon, including the caecum, and the sigmoid [233]. Emptying of the reservoir anastomosed to the urethra requires abdominal straining, intestinal peristalsis, and sphincter relaxation. Early and late morbidity in up to 22% of the patients is reported [348, 349]. In two studies with 1,054 and 1,300 patients [322, 350], long-term complications included diurnal (8-10%) and nocturnal (20-30%) incontinence, ureterointestinal stenosis (3-18%), metabolic disorders, and vitamin B12 deficiency. In a recent study that compared cancer control and patterns of disease recurrence in patients with neobladder and ileal conduit, there was no difference in CSS between the two groups when adjusting for pathological stage [351]. Urethral recurrence in neobladder patients seems rare (1.5-7% for both male and female patients) [322, 352]. These results indicate that neobladder in male and female patients does not compromise the oncological outcome of cystectomy. It remains debatable whether neobladder is better for QoL compared to non-continent urinary diversion [353-355].

Various forms of UUT reflux protection, including a simple isoperistaltic tunnel, ileal intussusception, tapered ileal prolongation implanted subserosally, and direct (sub)mucosal or subserosal ureteral implantation, have been described [341, 349]. According to the long-term results, the UUT is protected sufficiently by either method.

In conclusion, standard RC in male patients with bladder neoplasms includes removal of the entire bladder, prostate, seminal vesicles, distal ureters (segment length undefined), and corresponding lymph nodes (extent undefined) (LE: 2b). In female patients, standard RC includes removal of the entire bladder, urethra and adjacent vagina, uterus, distal ureters, and corresponding lymph nodes.

A detailed investigation of the bladder neck prior to RC is important for women who are scheduled for an orthotopic bladder substitute [356]. In women undergoing RC the rate of concomitant urethral malignancy has been reported to range from 12-16% [357]. Localisation of the primary tumour at the bladder neck correlated strongly with concomitant urethral malignancy. Additionally, the tumours were at higher risk of advanced stage and nodal involvement [358].

Currently, it is not possible to recommend a particular type of urinary diversion. However, most institutions prefer ileal orthotopic neobladders and ileal conduits, based on clinical experience [359, 360]. In selected patients, f.i. patients with a single kidney, ureterocutaneostomy is surgically the least burdensome type of diversion (LE: 3). Recommendations related to RC and urinary diversions are listed in section 7.5.

7.4.5 Morbidity and mortality

In three long-term studies, and one population-based cohort study, the peri-operative mortality was reported as 1.2-3.2% at 30 days and 2.3-8.0% at 90 days [180, 323, 325, 361, 362]. In a large single-centre series, early complications (within three months of surgery) were seen in 58% of patients [323]. Late morbidity was usually linked to the type of urinary diversion (see also above) [326, 363]. Early morbidity associated with RC for NMIBC (at high risk for disease progression) is similar and no less than that associated with muscle-invasive tumours [364]. In general, lower morbidity and (peri-operative) mortality have been observed by surgeons and in hospitals with a higher case load and therefore more experience [361, 365-369].

Table 7.6: Management of neobladder morbidity (30-64%) [370].

CLAVIEN System		Morbidity	Management
Grade I	Any deviation from the normal post-operative course without the need for pharmacological treatment or surgical, endoscopic and radiological interventions. Allowed therapeutic regimens are: drugs such as antiemetics, antipyretics, analgetics, diuretics and electrolytes and physiotherapy. This grade also includes wound infections opened at the bedside.	Immediate complications:	
		Post-operative ileus	Nasogastric intubation (usually removed at J1) Chewing gum Avoid fluid excess and hypovolemia (provoke splanchnic hypoperfusion)
		Post-operative nausea and vomiting	Antiemetic agent (decrease opioids) Nasogastric intubation
		Urinary infection	ATB, no ureteral catheter removal Check the 3 drainages (ureters and neobladder)
		Ureteral catheter (UC) obstruction	5cc saline UC injection to avoid the obstruction Increase volume infusion to increase diuresis
		Intra abdominal urine leakage (anastomosis leakage)	Check drainages and watchful waiting
		Anaemia well tolerated	Martial treatment (give iron supplement)
		Late complications:	
		Non compressive lymphocele	Watchful waiting
		Mucus cork	Cough Indwelling catheter to remove the obstruction
		Incontinence	Urine analysis (infection), echography (post-void residual) Physiotherapy
		Retention	Drainage and self-catheterisation education
		Grade II	Requiring pharmacological treatment with drugs other than those allowed for grade I complications. Blood transfusions and total parenteral nutrition are also included.
Pulmonary embolism	Heparinotherapy		
Pyelonephritis	ATB and check kidney drainage (nephrostomy if necessary)		
Confusion or neurological disorder	Neuroleptics and avoid opioids		
Grade III	Requiring surgical, endoscopic or radiological intervention	UC accidentally dislodged	Indwelling leader to raise the UC
		Anastomosis stenosis (7%)	Renal drainage (ureteral catheter or nephrostomy)
		Ureteral reflux	No treatment if asymptomatic
III-a	Intervention not under general anaesthesia	Compressive lymphocele	Transcutaneous drainage or intra-operative marsupialisation (cf grade III)
III-b	Intervention under general anaesthesia	Ileal anastomosis leakage	Ileostomy ASAP
		Evisceration	Surgery in emergency
		Compressive lymphocele	Surgery (marsupialisation)

Grade IV	Life-threatening complication (including CNS complications: brain haemorrhage, ischaemic stroke, subarachnoid bleeding, but excluding transient ischaemic attacks) requiring IC/ICU management.	Rectal necrosis	Colostomy
		Neobladder rupture	Nephrostomy and indwelling catheter/surgery for repairing neobladder
		Severe sepsis	ATB and check all the urinary drainages and CT Scan in emergency
IV-a	Single organ dysfunction (including dialysis)	Non-obstructive renal failure	Bicarbonate/aetiology treatment
IV-b	Multi-organ dysfunction	Obstructive pyelonephritis and septicaemia	Nephrostomy and ATB
Grade V	Death of a patient		
Suffix 'd'	<i>If the patient suffers from a complication at the time of discharge, the suffix "d" (for 'disability') is added to the respective grade of complication. This label indicates the need for a follow-up to fully evaluate the complication.</i>		

ASAP = as soon as possible; ATB = antibiotics; CNS = central nervous system; CT = computed tomography; IC = intensive care; ICU = intensive care unit; UC = urethral catheter.

7.4.6 **Survival**

According to a multi-institutional database of 888 consecutive patients undergoing RC for BC, the five-year recurrence-free survival was 58% and the CSS was 66% [371]. Recent external validation of post-operative nomograms for bladder-cancer-specific mortality showed similar results, with bladder-cancer-specific survival of 62% [372].

Recurrence-free survival and OS in a large single-centre study of 1,054 patients was 68% and 66% at five years and 60% and 43%, at ten years, respectively [167]. However, the five-year recurrence-free survival in node-positive patients who underwent cystectomy was considerably less at 34-43% [166, 167, 373]. In a surgery-only study, the 5-year recurrence-free survival was 76% in patients with pT1 tumours, 74% for pT2, 52% for pT3, and 36% for pT4 [167].

A trend analysis according to the five-year survival and mortality rates of BC in the U.S.A., between 1973 and 2009 with a total of 148,315 BC patients, revealed an increased stage-specific five-year survival rate for all stages, except for metastatic disease [374].

7.4.7 **Summary of evidence and recommendations for radical cystectomy and urinary diversion**

Summary of evidence	LE
For MIBC, offer radical cystectomy as the curative treatment of choice.	3
A higher case load reduces morbidity and mortality of cystectomy.	3
Radical cystectomy includes removal of regional lymph nodes.	3
There are data to support that extended LND (vs. standard or limited LND) improves survival after radical cystectomy.	3
Radical cystectomy in both sexes must not include removal of the entire urethra in all cases, which may then serve as the outlet for an orthotopic bladder substitution. The terminal ileum and colon are the intestinal segments of choice for urinary diversion.	3
The type of urinary diversion does not affect oncological outcome.	3
Laparoscopic cystectomy and robotic-assisted laparoscopic cystectomy are feasible but still investigational. Current best practice is open radical cystectomy.	3
In patients aged > 80 years with MIBC, cystectomy is an option.	3
Surgical outcome is influenced by comorbidity, age, previous treatment for bladder cancer or other pelvic diseases, surgeon and hospital volumes of cystectomy, and type of urinary diversion.	2
Surgical complications of cystectomy and urinary diversion should be reported using a uniform grading system. Currently, the best-adapted, graded system for cystectomy is the Clavien grading system.	2
No conclusive evidence exists as to the optimal extent of LND.	2a

Recommendations	GR
Do not delay cystectomy for > three months as it increases the risk of progression and cancer-specific mortality.	B
Before cystectomy, fully inform the patient about the benefits and potential risks of all possible alternatives, and the final decision should be based on a balanced discussion between patient and surgeon.	B
Offer an orthotopic bladder substitute or ileal conduit diversion to male and female patients lacking any contraindications and who have no tumour in the urethra or at the level of urethral dissection.	B
Do not offer pre-operative radiotherapy when subsequent cystectomy with urinary diversion is planned.	A
Pre-operative bowel preparation is not mandatory. "Fast track" measurements may reduce the time of bowel recovery.	C
Offer radical cystectomy in T2-T4a, N0M0, and high-risk non-MIBC (as outlined above).	A*
Lymph node dissection must be an integral part of cystectomy.	A
Preserve the urethra if margins are negative.	
Check the urethra regularly if no bladder substitution is attached.	B

*Upgraded following EAU Working Panel consensus.

LND = lymph node dissection; MIBC = muscle-invasive bladder cancer.

7.1: Flowchart for the management of T2-T4a N0M0 urothelial bladder cancer

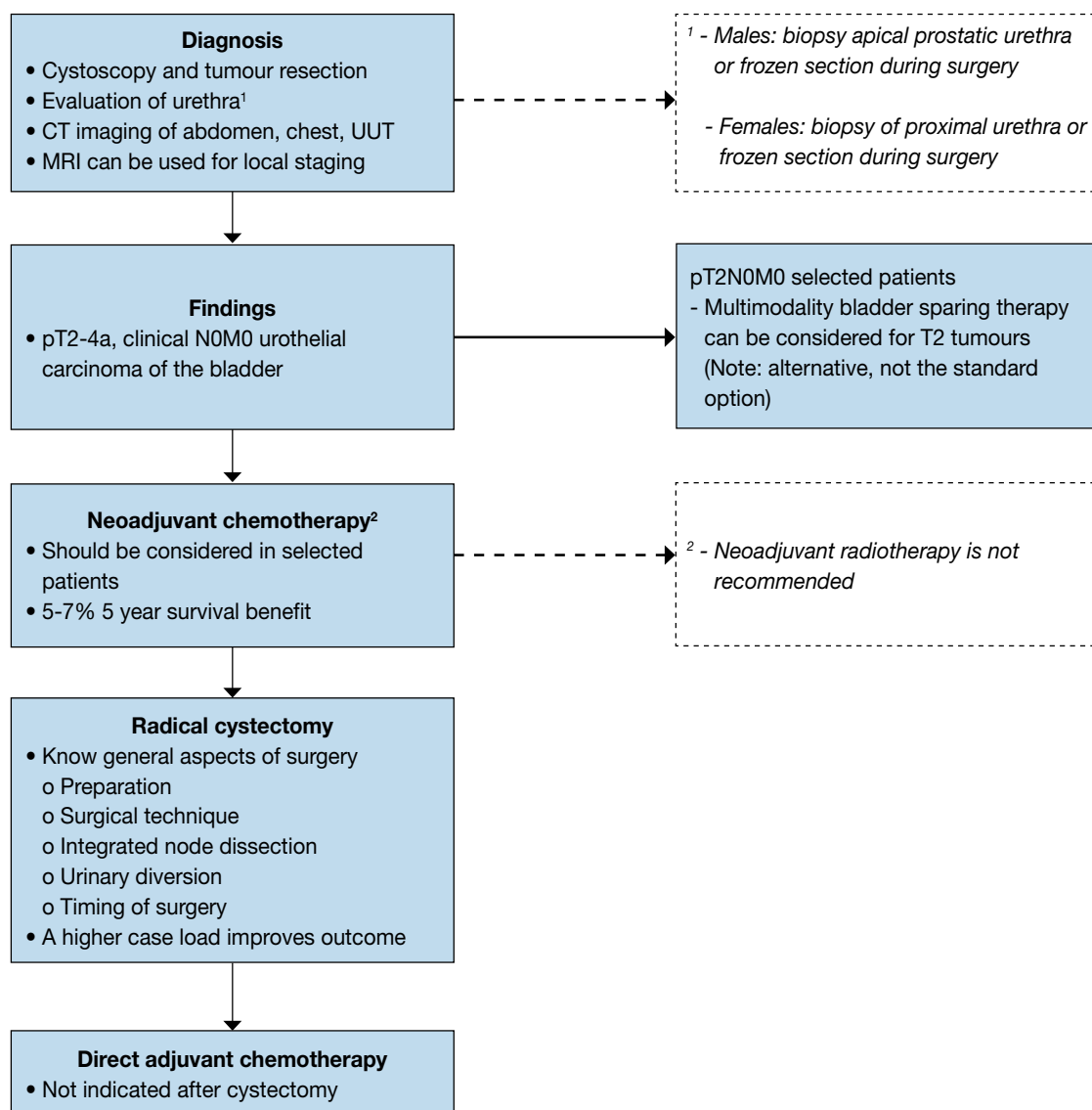

CT = computed tomography; MRI = magnetic resonance imaging; UUT = upper urinary tract.

7.5 Unresectable tumours

7.5.1 Palliative cystectomy for muscle-invasive bladder carcinoma

Locally advanced tumours (T4b, invading the pelvic or abdominal wall) may be accompanied by several debilitating symptoms, including bleeding, pain, dysuria and urinary obstruction. These patients are candidates for palliative treatments, such as palliative RT. Palliative cystectomy with urinary diversion carries the greatest morbidity and should be considered for symptom relief only if there are no other options [375-377].

Locally advanced MIBC can be associated with ureteral obstruction due to a combination of mechanical blockage by the tumour and invasion of ureteral orifices by tumour cells. In a series of 61 patients with obstructive uraemia, RC was not an option in 23 patients, and obstruction was relieved using permanent nephrostomy tubes [378]. Another ten patients underwent palliative cystectomy, but local pelvic recurrence occurred in all ten patients within the first year of follow-up. Another small study (n = 20) showed that primary cystectomy for T4 BC was technically feasible and associated with a very tolerable therapy-related morbidity and mortality [379].

7.5.1.1 Recommendations for unresectable tumours

Recommendations	GR
Offer radical cystectomy as a palliative treatment to patients with inoperable locally advanced tumours (T4b).	B
In patients with symptoms, palliative cystectomy may be offered.	B

7.5.2 Supportive care

7.5.2.1 Obstruction of the UUT

Unilateral (best kidney) or bilateral nephrostomy tubes provide the easiest solution for UUT obstruction, but patients find the tubes inconvenient and prefer ureteral stenting. However, stenting can be difficult to achieve, stents must be regularly replaced and there is the risk of stent obstruction or displacement. Another possible solution is a urinary diversion with, or without, a palliative cystectomy.

7.5.2.2 Bleeding and pain

In the case of bleeding, the patient must first be screened for coagulation disorders or the patient's use of anticoagulant drugs must be reviewed. Transurethral (laser) coagulation may be difficult in a bladder full of tumour or with a bleeding tumour. Intravesical rinsing of the bladder with 1% silver nitrate or 1-2% alum can be effective [380]. It can usually be done without any anaesthesia. The instillation of formalin (2.5-4% for 30 minutes) is a more aggressive and painful procedure, requiring anaesthesia. Formalin instillation has a higher risk of side-effects, e.g. bladder fibrosis, but is more likely to control the bleeding [380]. Vesicoureteral reflux should be excluded to prevent renal complications.

Radiation therapy is another common strategy for control of bleeding, and is also used to control pain. An older study reported control of haematuria in 59% of patients and pain control in 73% [381]. Irritative bladder and bowel complaints due to irradiation are possible, but are usually mild. Non-conservative options are embolisation of specific arteries in the small pelvis, with success rates as high as 90% [380]. Radical surgery is a last resort and includes cystectomy and diversion (see above Section 7.5.1).

7.6 Bladder-sparing treatments for localised disease

7.6.1 Transurethral resection of bladder tumour (TURB)

TURB alone in patients with muscle-invasive bladder tumours is only possible as a therapeutic option if tumour growth is limited to the superficial muscle layer and if re-staging biopsies are negative for residual (invasive) tumour [382]. In general about half will still have to undergo RC for recurrent muscle-invasive cancer with a disease-specific mortality rate of up to 47% within this group [383]. A disease-free status at re-staging TURB appears to be crucial in making the decision not to perform RC [384, 385]. A prospective study by Solsona *et al.*, which included 133 patients with a radical TURB and re-staging negative biopsies, has recently reported a 15-year follow-up [385]. 30% had recurrent NMIBC and went on to intravesical therapy, and 30% (n = 40) progressed, of which 27 died of BC. After five, ten and fifteen years the results showed a CSS of 81.9%, 79.5%, and 76.7%, respectively and PFS rates with an intact bladder of 75.5%, 64.9%, and 57.8%, respectively.

In conclusion, TURB alone should only be considered as a therapeutic option for muscle-invasive disease after radical TURB, when the patient is unfit for cystectomy or a multimodality bladder-preserving approach, or refuses open surgery [386].

7.6.1.1 Recommendation for transurethral resection of bladder tumour

Recommendation	LE	GR
Do not offer transurethral resection of bladder tumour alone as a curative treatment option as most patients will not benefit.	2a	B

7.6.2 External beam radiotherapy (EBRT)

Current RT techniques with soft-tissue matching result in superior bladder coverage and a reduced integral dose to the surrounding tissues. The target dose for curative RT for BC is 60-66 Gy, with a subsequent boost using external RT or interstitial BT. The use of modern standard RT techniques results in major, related, late morbidity of the urinary bladder or bowel in less than 5% of tumour-free patients [387]. Acute diarrhoea is even more reduced with intensity-modulated RT [388]. Important prognostic factors for outcome include response to RT, tumour size, hydronephrosis and completeness of the initial TURB. Additional prognostic factors reported were age and stage [389].

In 2007 long-term results were reported by Chung *et al.* [390]. A total of 340 patients with MIBC were treated with EBRT alone, EBRT with concurrent chemotherapy, or NAC followed by EBRT. The overall CR was 55% and the ten-year DSS and OS were 35% and 19%, respectively. Complete response was 64% after EBRT alone, 79% after concurrent chemotherapy (n = 36), and 52% after NAC (n = 57). Younger age, lower tumour stage and absence of CIS were associated with a significant improvement in survival.

A 2002 Cochrane analysis demonstrated that RC has an OS benefit compared to RT [391], although this was not the case in a recent retrospective review using a propensity score analysis [392].

In conclusion, EBRT can be an alternative treatment in patients unfit for radical surgery.

7.6.2.1 Summary of evidence and recommendation for external beam radiotherapy

Summary of evidence	LE
External beam radiotherapy alone should only be considered as a therapeutic option when the patient is unfit for cystectomy or a multimodality bladder-preserving approach.	3
Radiotherapy can also be used to stop bleeding from the tumour when local control cannot be achieved by transurethral manipulation because of extensive local tumour growth.	3

Recommendation	GR
Do not offer radiotherapy alone as primary therapy for localised bladder cancer.	B

7.6.3 Chemotherapy

Chemotherapy alone rarely produces durable complete remissions (CRs). In general, a clinical CR rate of up to 56%, as reported in some series, must be weighed against a staging error of > 60% [393, 394]. Response to chemotherapy is a prognostic factor for treatment outcome and eventual survival [190], though it may be confounded by patient selection.

Several groups have reported the effect of chemotherapy on resectable tumours (neoadjuvant approach), as well as unresectable primary tumours [188, 217, 395, 396]. Neoadjuvant chemotherapy with 2-3 cycles of methotrexate, vinblastine, adriamycin plus cisplatin (MVAC) or cisplatin, methotrexate plus vinblastine (CMV) has led to a downstaging of the primary tumour in different prospective series [188, 217, 395]. Pathological complete responses of primary bladder tumours were reached in 12-50% of patients after MVAC and in 12-22% of patients after gemcitabine/cisplatin (GC) in phase II and phase III trials [188, 217, 395, 397-404].

Contemporary series with GC followed by RC reported inferior pT0 rates, which may have been related to a lack of dose density and inappropriate delay of surgery [221].

For highly selected patients, a bladder-conserving strategy with TURB and systemic cisplatin-based chemotherapy, preferably with MVAC, may allow long-term survival with intact bladder [190]. However, this approach cannot be recommended for routine use.

7.6.3.1 Summary of evidence and recommendation for chemotherapy for muscle-invasive bladder tumours

Summary of evidence	LE
With cisplatin-based chemotherapy as primary therapy for locally advanced tumours in highly selected patients, complete and partial local responses have been reported.	2b

Recommendation	GR
Do not offer chemotherapy alone as primary therapy for localised bladder cancer.	A

7.6.4 Multimodality bladder-preserving treatment

Multimodality treatment (MMT) or trimodality treatment combines TURB, chemotherapy and radiation. The rationale for performing TURB and radiation is to achieve local tumour control. The addition of systemic chemotherapy or other radiosensitisers (mentioned below) aims at the potentiation of RT. Micrometastases are targeted by platinum-based combination chemotherapy and this topic is covered in the section on NAC (see Section 7.2). The aim of multimodality therapy is to preserve the bladder and QoL, without compromising outcome. A collaborative review addressed this approach [405].

There are no completed RCTs to compare the outcome of MMT with the gold standard, RC, but this approach has been shown superior to RT alone [406, 407]. Many of the reported series have differing characteristics as compared to the large surgical series which typically have median ages in the mid-late 60s compared to mid-70s for some large RT series (reviewed in [406]). In the case of MMT, two distinct patterns of care may be distinguished: treatment aimed at patients fit for cystectomy and treatment aimed at older, less fit patients. For the former category MMT presents selective bladder preservation. In that case, the initial step is a radical TURB, where as much tumour as possible should be resected. This implies that proper patient selection (T2 tumours, no CIS) is critical [408]. For patients who are not candidates for cystectomy, less stringent criteria can be applied, though extensive CIS and poor bladder function should both be regarded as strong contraindications.

Following TURB and staging, treatment comprises EBRT with concurrent radiosensitising drugs. Two schedules are in common use worldwide: a split dose format with interim cystoscopy is used in North America [408] whilst single-phase treatment is more commonly used elsewhere [406]. For radiosensitising chemotherapy, cisplatin [409] or mitomycin C plus 5-fluorouracil can be used [406], but also other schedules have been used. In particular, hypoxic cell sensitisation with nicotinamide and carbogen has been evaluated in a large phase 3 trial [410]. In a recent phase 1 trial Gemcitabine was used [411]. The regimen was well tolerated with promising results.

With MMT 5-year CSS and OS rates are achieved from 50-82% and from 36-74% respectively [387, 406, 409, 410, 412-414]. Salvage cystectomy rates are 10-30% [406, 409, 414]. There are data that major complication rates are similar for salvage and primary cystectomy [415]. The majority of recurrences post-MMT are non invasive and can be managed conservatively [406]. The collaborative review comes to the conclusion that there are accumulating data suggesting that bladder preservation with MMT leads to acceptable outcomes and therefore may be considered a reasonable treatment option in well-selected patients as compared to RC [416]. It should also be considered in all patients where surgery is contraindicated, either relatively or absolutely as the factors that determine fitness for surgery and chemoradiotherapy differ.

A bladder-preserving multimodality strategy requires very close multidisciplinary co-operation and a high level of patient compliance. Even if a patient has shown a CR to a multimodality bladder-preserving strategy, the bladder remains a potential source of recurrence, hence long-term bladder monitoring is essential and patients should be counselled that this will be required.

7.6.4.1 Summary of evidence and recommendations for multimodality treatment in MIBC

Summary of evidence	LE
In a highly selected patient population, long-term survival rates of multimodality treatment are comparable to those of early cystectomy.	2b

Recommendations	GR
Offer surgical intervention or multimodality treatments as primary curative therapeutic approaches since they are more effective than radiotherapy alone.	B
Offer multimodality treatment as an alternative in selected, well-informed and compliant patients, especially for whom cystectomy is not an option.	B

7.7 Adjuvant chemotherapy

Adjuvant chemotherapy after RC for patients with pT3/4 and/or lymph node positive (N+) disease without clinically detectable metastases (M0) is under debate [415, 417] and is still infrequently used [418].

The general benefits of adjuvant chemotherapy include:

- Chemotherapy is administered after accurate pathological staging, therefore treatment in patients at low risk for micrometastases is avoided;
- No delay in definitive surgical treatment.

The drawbacks of adjuvant chemotherapy are:

- Assessment of in vivo chemosensitivity of the tumour is not possible and overtreatment is an unavoidable problem;
- Delay or intolerability of chemotherapy, due to post-operative morbidity [419].

There is limited evidence from adequately conducted and accrued randomised phase III trials in favour of the routine use of adjuvant chemotherapy [417, 420-425]. Individual patient data from six randomised trials [414, 426-429] of adjuvant chemotherapy were included in one meta-analysis [204] with 491 patients for survival analysis (unpublished data from Otto *et al.*, were included in the analysis). All these trials were suboptimal with serious deficiencies, including small sample size (underpowered), early cessation of patient entry, and flaws in design and statistical analysis, including irrelevant endpoints or a lack of recommendations concerning salvage chemotherapy for relapse or metastases [417]. In these trials, three or four cycles of cisplatin, methotrexate and vinblastine (CMV), cisplatin, cyclophosphamide, and adriamycin (CISCA), methotrexate, vinblastine, adriamycin or epirubicin, and cisplatin (MVA(E)C) and cisplatin and methotrexate (CM) were used [430], and one trial used cisplatin monotherapy [428]. These data were not convincing enough to give an unequivocal recommendation for the use of adjuvant chemotherapy.

In a more recent meta-analysis [421], an additional three studies were included [422-424]. However, only 945 patients were included in this meta-analysis of nine trials, and none of the trials were fully accrued and no individual patient data were used [421]. For one trial, only an abstract was available at the time of the meta-analysis [423], and none of the included trials by themselves were significantly positive for OS in favour of adjuvant chemotherapy. In two of the trials, more modern chemotherapy regimens were used (gemcitabine/cisplatin and paclitaxel/gemcitabine and cisplatin) [422, 423]. The hazard ratio (HR) for OS was 0.77 and there was a trend towards an OS benefit when including all nine trials. The effect was stronger for disease-free survival (DFS) (HR: 0.66; 95% CI: 0.48-0.92) and when stratified for the ratio of nodal positivity (HR: 0.64; 95% CI: 0.45- 0.91). The background of this finding was heterogeneity in outcomes observed between the included studies. After stratification of the studies by the ratio of node positivity, no further heterogeneity was identified. The HR for DFS associated with adjuvant cisplatin-based chemotherapy in studies with higher nodal involvement was 0.39 (95% CI: 0.28-0.54), compared with 0.89 (95% CI: 0.69-1.15) in studies with less nodal involvement.

Furthermore, a retrospective cohort analysis that included 3,974 patients after cystectomy and lymph node dissection showed an OS benefit in high-risk subgroups (extravesical extension and nodal involvement) [HR: 0.75; CI: 0.62-0.90] [431]. The most recent publication of the so far largest RCT (EORTC 30994), although not fully accrued, showed a significant improvement of PFS for immediate compared with deferred treatment (HR: 0.54, 95% CI: 0.4-0.73, $p < 0.0001$), there was, however, no significant OS benefit [432].

From the currently available evidence, it is still unclear whether immediate adjuvant chemotherapy or chemotherapy at the time of relapse is superior, or if the two approaches are equivalent with respect to the endpoint of OS. Cisplatin-based combination chemotherapy results in long-term DFS, even in metastatic disease, mainly in patients with lymph node metastases only, and with a good performance status [401, 433, 434]. With the most recent meta-analysis, the positive role of adjuvant chemotherapy for BC has been strengthened, however, still with a poor level of evidence [421]. Patients should be informed about potential chemotherapy options before RC, including neoadjuvant and adjuvant chemotherapy, and the limited evidence for adjuvant chemotherapy.

7.7.1 Recommendation for adjuvant chemotherapy

Recommendation	GR
Offer adjuvant cisplatin-based combination chemotherapy to patients with pT3/4 and/or pN+ disease if no neoadjuvant chemotherapy has been given.	C

7.8 Metastatic disease

7.8.1 Introduction

Half of the patients with muscle-invasive urothelial cancer (UC) relapse after RC, depending on the pathological stage of the primary tumour and the nodal status. Local recurrence accounts for 30% of relapses, whereas distant metastases are more common. Ten to fifteen percent of patients are already metastatic at diagnosis [435]. Before the development of effective chemotherapy, patients with metastatic urothelial cancer rarely had a median survival that exceeded 3-6 months [436].

7.8.1.1 Prognostic factors and treatment decisions

Prognostic factors are crucial for assessing phase II study results and stratifying phase III trials [399, 403]. In a multivariate analysis, Karnofsky performance status (PS) of $\leq 80\%$ and presence of visceral metastases were independent prognostic factors of poor survival after treatment with MVAC [403]. They have also been validated for newer combination chemotherapy regimens [437-439].

For patients refractory to, or progressing shortly after, platinum-based combination chemotherapy, four prognostic groups have been established, based on three adverse factors that have been developed in patients treated with vinflunine and that have been validated in an independent data set: Hb < 10 g/dL; presence of liver metastases; and ECOG PS ≥ 1 [440]. Cisplatin, using different schedules, has also been administered in patients with a glomerular filtration rate (GFR) down to 40 mL/min. The respective studies were mostly small sized phase I and II trials [441-444]. One phase III trial used a cut off for cisplatin eligibility of ≥ 50 mL/min [445].

7.8.1.2 Comorbidity in metastatic disease

Comorbidity is defined as “the presence of one or more disease(s) in addition to an index disease” (see Section 6.2.1). Comorbidity increases with age. However, chronological age does not necessarily correlate with functional impairment. There are several definitions by which patients can be selected as potentially fit or unfit for chemotherapy, but age is not among them [446].

7.8.1.3 Not eligible for cisplatin (unfit)

The EORTC conducted the first randomised phase II/III trial for urothelial carcinoma patients who were unfit for cisplatin chemotherapy [447]. The EORTC definitions were GFR < 60 mL/min and/or PS 2.

An international survey among BC experts [448] was the basis for a consensus statement on how to classify patients unfit for cisplatin-based chemotherapy. At least one of the following criteria has to be present: PS > 1 ; GFR ≤ 60 mL/min; grade ≥ 2 audiometric loss and peripheral neuropathy; and New York Heart Association (NYHA) class III heart failure [449].

More than 50% of patients with urothelial cancer are not eligible for cisplatin-based chemotherapy [450-453].

Renal function assessment in UC is of utmost importance for treatment selection. Calculation of creatinine clearance (CrCl) (24-h urine collection) with current formulae tend to underestimate clearance in patients aged > 65 years compared to measured CrCl [450, 454].

7.8.2 Single-agent chemotherapy

Response rates to single-agent, first-line chemotherapy vary. The most robust data have shown a response rate of about 25% for first- and second-line gemcitabine in several phase II trials [455, 456]. Responses with single agents are usually short-lived, complete responses are rare and no long-term DFS has been reported. The median survival in such patients is only 6-9 months.

7.8.3 Standard first-line chemotherapy for fit patients

Cisplatin-containing combination chemotherapy has been the standard of care since the late 1980s (for a review see [457]). Methotrexate, vinblastine, adriamycin plus cisplatin and GC prolonged survival to up to 14.8 and 13.8 months, respectively, compared to monotherapy and older combinations. Neither of the two combinations is superior to the other, but equivalence has not been tested. Response rates were 46% and 49% for MVAC and GC, respectively. The long-term survival results have confirmed the anticipated equivalence of the two regimens [433]. The major difference between the above-mentioned combinations is toxicity. The

lower toxicity of GC [153] has resulted in it becoming a new standard regimen [458]. Methotrexate, vinblastine, adriamycin plus cisplatin is better tolerated when combined with granulocyte colony-stimulating factor (G-CSF) [458, 459].

High-dose intensity MVAC (HD-MVAC) with G-CSF is less toxic and more efficacious than standard MVAC in terms of dose density, complete response, and two-year survival rate. However, there is no significant difference in median survival between the two regimens [460, 461]. In general, all disease sites have been shown to respond to cisplatin-based combination chemotherapy. A response rate of 66% and 77% with MVAC and HD-MVAC, respectively, has been reported in retroperitoneal lymph nodes vs. 29% and 33% at extranodal sites [460]. The disease sites also have an impact on long-term survival. In lymph-node-only disease, 20.9% of patients were alive at five years compared to only 6.8% of patients with visceral metastases [433].

Further intensification of treatment using the new paclitaxel, cisplatin and gemcitabine (PCG) triple regimen did not result in a significant improvement in OS in the intent-to-treat (ITT) population of a large randomised phase III trial, comparing PCG triple regimen to GC [462]. However, the overall response rate (ORR) was higher with the triple regimen (56% vs. 44%; $p = 0.0031$), and the trend for OS improvement in the ITT population (15.8 vs. 12.7 months; HR = 0.85, $p = 0.075$) became significant in the eligible population. Adding paclitaxel to GC did not induce major additional side effects. G4 neutropenia was more common (35.8% vs. 20% for GC), as was febrile neutropenia (13.2% vs. 4.3%), and the need for G-CSF was higher (17% vs. 11%). Gemcitabine/cisplatin alone caused more grade 4 thrombocytopenia and thrombocytopenia-induced bleeding (11.4% vs. 6.8%). PCG is one additional option for first-line treatment of UC.

7.8.4 Carboplatin-containing chemotherapy for fit patients

Carboplatin-containing chemotherapy is not equivalent to cisplatin combinations, and should not be considered interchangeable or standard. Several randomised phase II trials of carboplatin vs. cisplatin combination chemotherapy have produced lower CR rates and shorter OS for the carboplatin arms [463].

7.8.5 Non-platinum combination chemotherapy

Different combinations of gemcitabine and paclitaxel have been studied as first- and second-line treatments. Apart from severe pulmonary toxicity with a weekly schedule of both drugs, this combination is well tolerated and produces response rates between 38% and 60% in both lines. Non-platinum combination chemotherapy has not been compared to standard cisplatin chemotherapy in randomised trials, therefore, it is not recommended for first-line use in cisplatin-eligible patients [464-471].

7.8.6 Chemotherapy in patients unfit for cisplatin

Up to 50% of patients are ineligible for cisplatin-containing chemotherapy [449]. The first randomised phase II/III trial in this setting was conducted by the EORTC and compared methotrexate/carboplatin/vinblastine (M-CAVI) and carboplatin/gemcitabine (GemCarbo) in patients unfit for cisplatin. Both regimens were active. Severe acute toxicity (SAT) was 13.6% in patients treated with GemCarbo vs. 23% with M-CAVI, while the ORR was 42% for GemCarbo and 30% for M-CAVI. Further analysis showed that in patients with PS 2 and impaired renal function, combination chemotherapy provided limited benefit [447]. The ORR and SAT were both 26% for the former group, and 20% and 24%, respectively, for the latter group [447]. Recent phase III data have confirmed these results [439].

7.8.7 Second-line treatment

Second-line chemotherapy data are highly variable and prognostic factors have been established recently (see Section 7.8.1.1) [440]. A reasonable strategy may be to re-challenge former cisplatin-sensitive patients if progression occurs at least six to twelve months after first-line cisplatin-based combination chemotherapy.

Second-line response rates of paclitaxel (weekly), docetaxel, nab-paclitaxel [472] oxaliplatin, ifosfamide, topotecan, pemetrexed, lapatinib, gefitinib and bortezomib have ranged between 0% and 28% in small phase II trials [456]. Although gemcitabine has also shown excellent response rates in second-line use, most patients already receive this drug as part of their front-line treatment [455].

Paclitaxel/gemcitabine studies have shown response rates of 38-60%. No randomised phase III trial with an adequate comparator arm has been conducted to assess the true value and OS benefit of this secondline combination [436, 470, 473].

Vinflunine, a novel third-generation vinca alkaloid, provided promising results in phase II trials [474]. A randomised phase III trial compared vinflunine plus best supportive care (BSC) against BSC alone in patients progressing after first-line treatment with platinum-containing combination chemotherapy for metastatic disease [475]. The results showed a modest ORR (8.6%), a clinical benefit with a favourable safety profile

and, most importantly, a survival benefit in favour of vinflunine, which was statistically significant in the eligible patient population (not in the ITT population). For second-line treatment of advanced or metastatic urothelial cancer, this trial reached the highest level of evidence ever reported. Currently, vinflunine is the only approved second-line treatment.

7.8.8 **Low-volume disease and post-chemotherapy surgery**

With cisplatin-containing combination chemotherapy, excellent response rates may be obtained in patients with lymph node but no other metastases, good PS, and adequate renal function, including a high number of CRs, with up to 20% of patients achieving long-term DFS [433, 461, 476, 477]. The role of surgery after chemotherapy is still unclear. Although some studies suggest a survival benefit and QOL improvement, the level of evidence supporting this practice is very limited [478-492]. A retrospective study of post-chemotherapy surgery after a partial or complete response has indicated that surgery may contribute to long-term DFS in selected patients [404, 493, 494].

7.8.9 **Treatment of bone metastases**

The prevalence of metastatic bone disease (MBD) in patients with advanced/metastatic urothelial cancer is 30-40% [495]. Skeletal complications due to MBD have a detrimental effect on pain and QoL and are also associated with increased mortality [496]. Bisphosphonates reduce and delay skeletal-related events (SREs) due to bone metastases by inhibiting bone resorption. In a small pilot study in patients with BC, SREs caused by bone metastases were delayed [497]. Denosumab is a fully human monoclonal antibody that binds to and neutralises RANKL (receptor activator of nuclear factor-KB ligand), thereby inhibiting osteoclast function and preventing generalised bone resorption and local bone destruction. Denosumab is not inferior to zoledronic acid (ZA) in preventing or delaying SREs in patients with advanced MBD, including patients with urothelial carcinoma [498]. Denosumab has recently been approved by the European Medicines Agency (EMA) for treatment of patients with bone metastases from solid tumours. Patients with MBD, irrespective of the cancer type, should be considered for bone-targeted treatment [496].

Patients treated with ZA or denosumab should be informed about possible side effects and receive prophylactic treatment for jaw osteonecrosis and hypocalcaemia, which is more common with denosumab. Aggressive calcium and vitamin D supplementation is recommended. Dosing regimens of ZA should follow regulatory recommendations and should be adjusted according to pre-existing medical conditions [499]. For denosumab, no dose adjustments are required for variations in renal function.

7.8.10 **Summary of evidence and recommendations for metastatic disease**

Summary of evidence	LE
In a first-line setting, PS and the presence or absence of visceral metastases are independent prognostic factors for survival.	1b
In a second-line setting, negative prognostic factors are: liver metastasis, PS \geq 1 and low haemoglobin (< 10 g/dL)	1b
Cisplatin-containing combination chemotherapy can achieve median survival of up to 14 months, with long-term disease-free survival reported in ~15% of patients with nodal disease and good PS.	1b
Single-agent chemotherapy provides low response rates of usually short duration.	2a
Carboplatin combination chemotherapy is less effective than cisplatin-based chemotherapy in terms of complete response and survival.	2a
Non-platinum combination chemotherapy produces substantial responses in first- and second-line settings.	2a
Non-platinum combination chemotherapy has not been tested against standard chemotherapy in patients who are fit or unfit for cisplatin combination chemotherapy.	4
There is no defined standard chemotherapy for unfit patients with advanced or metastatic urothelial cancer.	2b
Vinflunine reaches the highest level of evidence ever reported for second-line use.	1b
Post-chemotherapy surgery after partial or complete response may contribute to long-term disease-free survival.	3
Zoledronic acid and denosumab have been approved for all cancer types including urothelial cancer, because they reduce and delay skeletal related events in metastatic bone disease.	1b

Recommendations	GR
<i>First-line treatment for fit patients:</i>	
Use cisplatin-containing combination chemotherapy with GC, PCG, MVAC, preferably with G-CSF, or HD-MVAC with G-CSF.	A
Do not use carboplatin and non-platinum combination chemotherapy.	B
<i>First-line treatment in patients ineligible (unfit) for cisplatin:</i>	
Use carboplatin combination chemotherapy or single agents.	C
For cisplatin-ineligible (unfit) patients, with PS2 or impaired renal function, as well as those with 0 or 1 poor Bajorin prognostic factors and impaired renal function, offer carboplatin-containing combination chemotherapy, preferably with gemcitabine/carboplatin.	B
<i>Second-line treatment:</i>	
Offer vinflunine to patients progressing after platinum-based combination chemotherapy for metastatic disease. Alternatively, offer treatment within a clinical trial setting.	A*
Offer zoledronic acid or denosumab to treat bone metastases.	B

* Grade A recommendation is weakened by a problem of statistical significance.

GC = gemcitabine plus cisplatin; G-CSF = granulocyte colony-stimulating factor; MVAC = methotrexate, vinblastine, adriamycin plus cisplatin; HD MVAC = high-dose methotrexate, vinblastine, adriamycin plus cisplatin; PS = performance status; PCG = paclitaxel, cisplatin, gemcitabine.

7.8.11 Biomarkers

Modest disease control rates, with sporadic marked responses, in some patients with urothelial BC have led to the investigation of biomarkers for assessment of post-operative prognosis and the potential value of peri-operative chemotherapy, and as predictors of response to chemotherapy or its monitoring. Most of the biomarkers are associated with tumour angiogenesis. Small studies, usually retrospective, have investigated microvessel density, altered p53 tumour expression [500], serum vascular endothelial growth factor [501], urinary and tissue basic fibroblast growth factor [502], urinary (wild-type and mutant) and tissue fibroblast growth factor receptor-3 [503], and more recently, thrombospondin-1 [504], circulating tumour cells [505, 506], and multidrug resistance gene expression [507]. Although a few biomarkers have shown potential, as yet, there is insufficient evidence to support its routine clinical use (LE: 3).

7.8.11.1 Recommendation on the use of biomarkers

Recommendation	GR
Do not use biomarkers in daily clinical practice since they have no impact on predicting outcome, treatment decisions, or monitoring therapy in muscle-invasive bladder cancer.	A*

*Upgraded following panel consensus.

Figure 7.2: Algorithm for the management of metastatic urothelial cancer

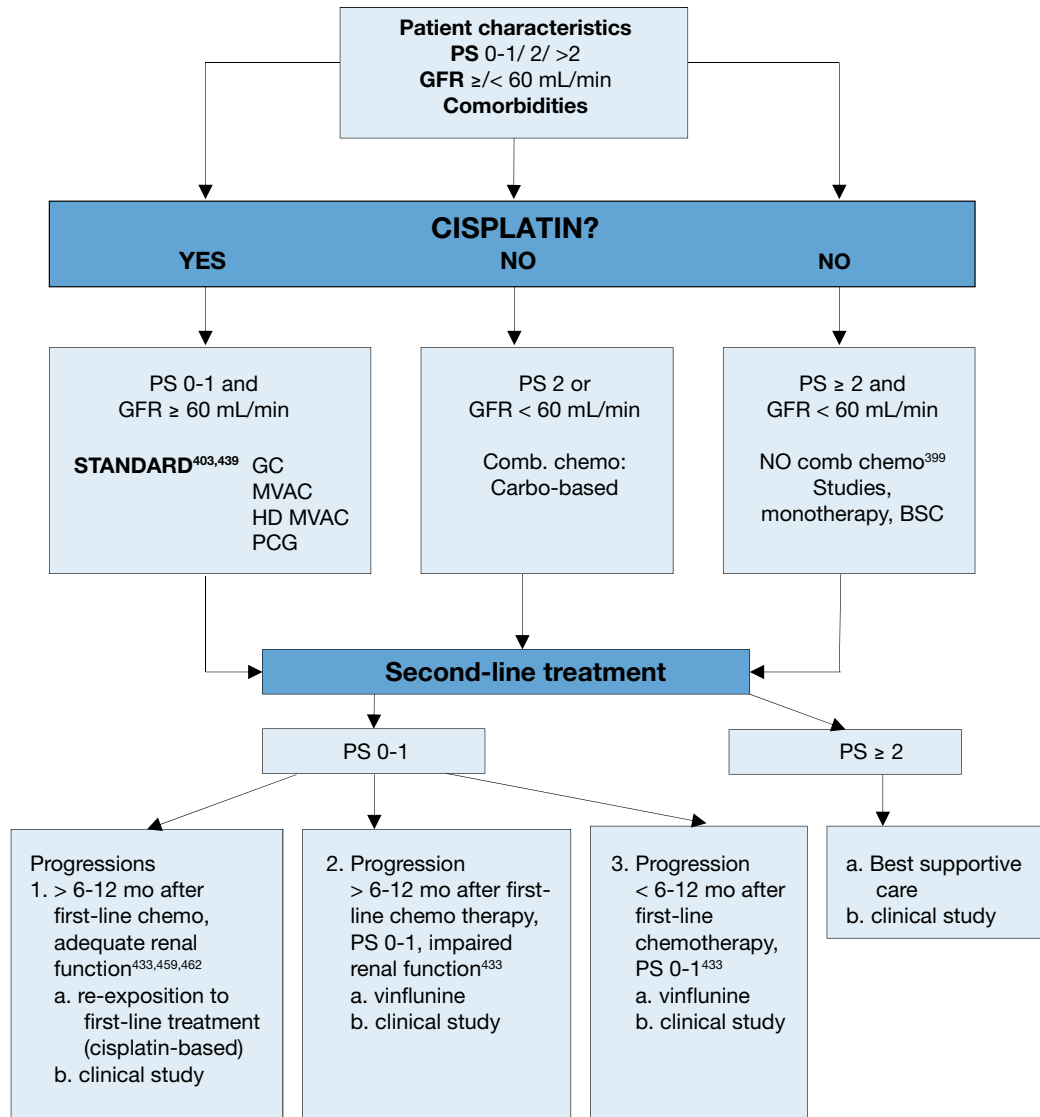

BSC = best supportive care; GC = gemcitabine plus cisplatin; GFR = glomerular filtration rate; MVAC = methotrexate, vinblastine, adriamycin plus cisplatin; HD MVAC = high-dose methotrexate, vinblastine, adriamycin plus cisplatin; PS = performance status; PCG = paclitaxel, cisplatin, gemcitabine.

7.9 Quality of life

7.9.1 Introduction

The evaluation of health-related quality of life (HRQoL) considers physical, psychological, emotional and social functioning.

Several questionnaires have been validated for assessing HRQoL in patients with BC, including FACT (Functional Assessment of Cancer Therapy)-G [508], EORTC QLQ-C30 [509], EORTC QLQ-BLM (muscle-invasive bladder cancer module) [510], and SF (Short Form)-36 [511, 512] and recently the BCI questionnaire specifically designed and validated for BC patients [513].

A psychometric test, such as the FACT-BL, should be used for recording BC morbidity. New intensive interviewing techniques have added valuable information to our knowledge of HRQoL, which greatly depends on patients' individual preferences in life [514].

7.9.2 Choice of urinary diversion

There is controversy about which type of urinary diversion is best for a patient's HRQoL [233]. Some studies have not demonstrated any difference in HRQoL [515, 516]. Nevertheless, most patients stated that, given a choice, they would still opt for an orthotopic diversion rather than an ileal conduit [517]. Another study reported that, although urinary function is better in conduit patients, the urinary bother is the same in both diversion groups, resulting in the same HRQoL evaluation [518].

Due to improved surgical techniques in orthotopic bladder substitution, some recent studies are supportive of continent bladder substitutes [360, 510, 519]. Patients with an orthotopic substitution had significantly better physical function and a more active lifestyle compared to patients with an ileal conduit. It is important to note that HRQoL parameters are independent prognostic factors for OS [520]. Patients with a continent bladder-substitute generally scored more favourably than those with an incontinent diversion, as judged by body image, social activity and physical function [518, 519]. Note that all studies investigated mostly male patients. Also of interest is the urinary bother in female neobladder. Bartsch and co-workers found in 56 female patients' day-time and night-time incontinence rates of respectively 29.6% and 35.2%. Thirty-five patients (62.5%) performed CIC to a certain amount what is much worse compared to male neobladder patients. Moreover, patients with non-organ-confined disease ($p = 0.04$) and patients with a college degree ($p = 0.001$) showed worse outcome on HRQoL scores [521].

Nevertheless, the HRQoL outcome is most likely a result of good patient selection. An older more isolated patient is probably better served with an ileal conduit whereas a younger patient with more interest in body image and sexuality is better off with an orthotopic diversion.

7.9.3 **Non-curative or metastatic bladder cancer**

In non-curative or metastatic BC, HRQoL is reduced because of associated micturition problems, bleeding, pain and therefore disturbance of social and sexual life [522]. There is limited literature describing HRQoL in BC patients receiving palliative care [523], but there are reports of bladder-related symptoms relieved by palliative surgery [379], RT [524], and/or chemotherapy [525].

Alternative definitive treatments of MIBC, e.g. trimodality bladder-sparing procedures, have shown similar survival times compared to cystectomy. However, the impact on HRQoL has been controversial [130, 387, 525-529].

7.9.4 **Summary of evidence and recommendations for HRQoL**

Summary of evidence	LE
No randomised, prospective HRQoL study has evaluated the different forms of definitive treatment for MIBC.	2b
In most patient groups studied, the overall HRQoL after cystectomy remains good, irrespective of the type of urinary diversion used. The suggestion that continent diversions are associated with a higher HRQoL has not been sufficiently substantiated.	
Important determinants of (subjective) QoL are a patient's personality, coping style and social support.	

Recommendations	GR
Use validated questionnaires to assess HRQoL in patients with MIBC.	B
Offer a continent urinary diversion unless a patient's comorbidities, tumour variables and coping abilities present clear contraindications.	C
Pre-operative patient information, patient selection, surgical techniques, and careful post-operative follow-up are the cornerstones for achieving good long-term results.	C
Encourage patients to actively participate in the decision-making process.	
Provide clear and exhaustive information on all potential benefits and side-effects, allowing patients to make informed decisions.	A

HRQoL = health-related quality of life; MIBC = muscle-invasive bladder cancer.

8. FOLLOW-UP

8.1 Introduction

An appropriate schedule for disease monitoring should be based on:

- natural timing of recurrence;
- probability and site of recurrence;
- functional monitoring after urinary diversion;
- possible treatment of recurrence [530].

Nomograms on CSS following RC have been developed and externally validated. However, their wider use cannot be recommended until further data becomes available [531, 532].

Surveillance protocols are commonly based on patterns of recurrence observed from retrospective series. Diagnosis of asymptomatic recurrence based on routine oncological follow-up and results from retrospective studies are controversial [533, 534]. Importantly, these retrospective studies use different follow-up regimens and imaging techniques that make final analysis and conclusive recommendations difficult. Prospective trials demonstrating the effectiveness of follow up after RC and its impact on OS are lacking [535].

8.2 Site of recurrence

8.2.1 Local recurrence

Local recurrence takes place in soft tissues at the original surgical site or lymph nodes in the area of LND. Lymph node involvement above the aortic bifurcation can be considered metastatic recurrence [533].

Contemporary cystectomy has a 5–15% probability of pelvic recurrence. Most recurrence manifests during the first 24 months, often within six to eighteen months after surgery. However, late recurrence can occur up to five years after cystectomy. Pathological stage and lymph node status are predictive for pelvic recurrence, as well as positive margins, extent of LND, and peri-operative chemotherapy [536].

Patients have poor prognosis after pelvic recurrence. Even with treatment, the median survival ranges from four to eight months following diagnosis. Definitive therapy can prolong survival, but mostly provides significant palliation of symptoms. Treatment is with systemic chemotherapy, local surgery, or RT [535].

8.2.2 Distant recurrence

Distant recurrence is seen in up to 50% of patients treated with cystectomy. Stage and nodal involvement are risk factors [537]. Systemic recurrence is more common in locally advanced disease (pT3/4), ranging from 32 to 62%, and in patients with lymph node involvement (range 52–70%) [538].

The most likely sites for distant recurrence are lymph nodes, lungs, liver and bone. Nearly 90% of distant recurrence appears within the first three years after RC, mainly in the first two years, although late recurrence has been described after > 10 years. Median survival of patients with progressive disease treated with platinum-based chemotherapy is 9–26 months [539–541].

Despite periodic monitoring, > 50% of metastases are diagnosed after symptom appearance.

The value of monitoring in diagnosis of asymptomatic metastases and its impact on survival is questionable. Some studies have demonstrated no impact on survival despite using routine monitoring, although others have suggested that diagnosis of asymptomatic metastases, especially in the lungs, improves survival [533, 534]. Consideration must also be given to the possibility of longer survival in patients with minimal metastatic disease undergoing multimodal treatment, including metastasectomy. There are reports of survival rates of 28–33% at five years in patients undergoing resection of metastases after objective response to chemotherapy [487, 494].

The incidence of new urethral tumours after RC is 1.5–6.0% in men, with a mean recurrence-free interval of 13.5–39.0 months and median survival of 28–38 months, of which > 50% die from systemic disease.

Secondary urethral tumours are likely to occur at one to three years after surgery. Prophylactic urethrectomy at cystectomy is no longer justified in most patients. Independent predictors for urethral recurrence are: cystectomy for NMIBC, prostate involvement, and history of recurrent NMIBC [535].

In women, the main risk factor is bladder neck disease. Many studies have demonstrated that the risk of urethral recurrence after orthotopic diversion (0.9–4.0%) [542–545] is significantly less than after non-orthotopic diversion (6.4–11.1%) [536, 542, 544].

There is limited data and agreement about urethral follow-up, with some recommending routine surveillance with urethral wash and urine cytology [545], and others doubting the need for routine urethral surveillance [543, 546, 547]. Urethral washes and urine cytology do not appear to affect survival [546, 548]. However, there is a significant survival advantage in men with urethral recurrence diagnosed asymptotically vs. symptomatically, so follow-up of the male urethra is indicated in patients at risk of urethral recurrence [535].

Treatment is influenced by local stage and grade of urethral occurrence:

- in urethral CIS, BCG instillations have success rates of 83% [545];
- in invasive disease, urethrectomy should be performed if the urethra is the only site of disease;
- in distant disease, systemic chemotherapy is indicated [549].

Upper urinary urothelial carcinomas (UTUC) occur in 1.8–6.0% of cases and represent the most common sites of late recurrence (three years DFS following RC). Median OS is 10–55 months, and 60–67% of patients die of metastatic disease [535].

A recent meta-analysis found that 38% of UTUC recurrence was diagnosed by follow-up investigation, whereas in the remaining 62%, diagnosis was based on symptoms. When urine cytology was used in surveillance, the rate of primary detection was 7% and 29.6% with UUT imaging [550]. This meta-analysis concluded that patients with non-invasive cancer are twice as likely to have UTUC as patients with invasive disease. Multifocality increases the risk of recurrence by threefold, while positive ureteral or urethral margins increase the risk by sevenfold. Radical nephroureterectomy can prolong survival [551].

8.2.3 Summary of evidence and recommendations for specific recurrence sites

Site of recurrence	Summary of evidence	LE	Recommendations	GR
Local recurrence	Poor prognosis. Treatment should be individualised depending on the local extent of tumour.	2b	Offer radiotherapy, chemotherapy and possibly surgery as options for treatment, either alone or in combination.	C
Distant recurrence	Poor prognosis.	2b	Offer chemotherapy as the first option, and consider metastasectomy in case of unique metastasis site.	C
Upper urinary tract recurrence	Multifocal disease (NMIBC/ CIS or positive ureteral margins).		See EAU guidelines on Upper Urinary Tract Carcinomas [1].	
Secondary urethral tumour	Staging and treatment should be done as for primary urethral tumour.	3	Use local conservative treatment for non-invasive tumour.	C
			Offer urethrectomy in isolated invasive disease.	B
			Do not use urethral washes and cytology.	A

Although general recommendations are not advised based on high level of evidence, closer follow-up could be considered in patients with locally advanced disease or lymph node involvement. The suggested follow-up includes four-monthly CT scans during the first year, six-monthly until the 3rd year, and annual imaging thereafter.

Patients with multifocal disease, NMIBC with CIS or positive ureteral margins are at higher risk of developing UTUC which can develop late (> three years). In those cases, monitoring of the UUT is mandatory during follow-up. Computed tomography is to be used to assess the UUT [550].

8.3 Follow-up of functional outcomes and complications

Apart from oncological surveillance, patients submitted for urinary diversion deserve functional follow-up. Complications related to urinary diversion are detected in 45% of patients during the first five years follow-up.

This rate increases over time, and exceeds 54% after fifteen years follow-up. Therefore, long-term follow-up of functional outcomes is desirable [535] (LE: 3), and may stop after fifteen years.

The functional complications are diverse and include: vitamin B12 deficiency, metabolic acidosis, worsening of renal function, urinary infections, urolithiasis, stenosis of uretero-intestinal anastomosis, stoma complications

in patients with ileal conduit, neobladder continence problems, and emptying dysfunction [535]. Especially in women approximately two-thirds need to catheterise their neobladder, while almost 45% do not void spontaneously at all [521]. Recently also a 21% increased risk of fractures was described as compared to no cystectomy, due to chronic metabolic acidosis and subsequent long-term bone loss [552].

9. REFERENCES

1. Rouprêt M., *et al.* members of the EAU Guidelines Panel on Non-muscle-invasive bladder cancer. Guidelines on upper urinary tract urothelial cell carcinoma. Edn. presented at the EAU Annual Congress Munich 2016. ISBN 978-90-79754-98-4.
<https://uroweb.org/guideline/upper-urinary-tract-urothelial-cell-carcinoma/>.
2. Babjuk M., *et al.* Guidelines on Non-muscle-invasive bladder cancer (Ta, T1 and CIS). Edn. presented at the EAU Annual Congress Munich 2016. ISBN 978-90-79754-98-4.
<https://uroweb.org/guideline/non-muscle-invasive-bladder-cancer/>.
3. Gakis G., *et al.* members of the EAU Guidelines Panel on Muscle-invasive and Metastatic Bladder Cancer. , Guidelines on primary urethral carcinoma. Edn. presented at the EAU Annual Congress Munich 2016. ISBN 978-90-79754-98-4.
<https://uroweb.org/guideline/primary-urethral-carcinoma/>.
4. Witjes, J.A., *et al.* EAU guidelines on muscle-invasive and metastatic bladder cancer: summary of the 2013 guidelines. *Eur Urol*, 2014. 65: 778.
<https://uroweb.org/guideline/bladder-cancer-muscle-invasive-and-metastatic/>.
5. Hernandez V., *et al.* What are the oncological and functional outcomes of sexual-function preserving cystectomy compared with standard radical cystectomy in men with bladder cancer? PROSPERO International prospective register of systematic reviews, 2015.
http://www.crd.york.ac.uk/PROSPERO/display_record.asp?ID=CRD42015020742.
6. Veskimäe E., *et al.* What are the oncological and functional outcomes of pelvic organ-preserving cystectomy compared with standard radical cystectomy in women with bladder cancer? PROSPERO International prospective register of systematic reviews, 2015.
http://www.crd.york.ac.uk/PROSPERO/display_record.asp?ID=CRD42015020873
7. Phillips, B., *et al.* Oxford Centre for Evidence-based Medicine Levels of Evidence. Updated by Jeremy Howick March 2009.
<http://www.cebm.net/oxford-centre-evidence-based-medicine-levels-evidence-march-2009/>
8. Ferlay, J., *et al.* Cancer incidence and mortality patterns in Europe: estimates for 40 countries in 2012. *Eur J Cancer*, 2013. 49: 1374.
<http://www.ncbi.nlm.nih.gov/pubmed/23485231>
9. Burger, M., *et al.* Epidemiology and risk factors of urothelial bladder cancer. *Eur Urol*, 2013. 63: 234.
<http://www.ncbi.nlm.nih.gov/pubmed/22877502>
10. Bosetti, C., *et al.* Trends in mortality from urologic cancers in Europe, 1970-2008. *Eur Urol*, 2011. 60: 1.
<http://www.ncbi.nlm.nih.gov/pubmed/21497988>
11. Chavan, S., *et al.* International variations in bladder cancer incidence and mortality. *Eur Urol*, 2014. 66: 59.
<http://www.ncbi.nlm.nih.gov/pubmed/24451595>
12. Steinmaus, C., *et al.* Increased lung and bladder cancer incidence in adults after in utero and early-life arsenic exposure. *Cancer Epidemiol Biomarkers Prev*, 2014. 23: 1529.
<http://www.ncbi.nlm.nih.gov/pubmed/24859871>
13. Freedman, N.D., *et al.* Association between smoking and risk of bladder cancer among men and women. *JAMA*, 2011. 306: 737.
<http://www.ncbi.nlm.nih.gov/pubmed/21846855>
14. Tobacco smoke and involuntary smoking. IARC Monogr Eval Carcinog Risks Hum, 2004. 83: 1.
<http://www.ncbi.nlm.nih.gov/pubmed/15285078>
15. Brennan, P., *et al.* Cigarette smoking and bladder cancer in men: a pooled analysis of 11 case-control studies. *Int J Cancer*, 2000. 86: 289.
<http://www.ncbi.nlm.nih.gov/pubmed/10738259>
16. Gandini, S., *et al.* Tobacco smoking and cancer: a meta-analysis. *Int J Cancer*, 2008. 122: 155.
<http://www.ncbi.nlm.nih.gov/pubmed/17893872>

17. Pashos, C.L., *et al.* Bladder cancer: epidemiology, diagnosis, and management. *Cancer Pract*, 2002. 10: 311.
<http://www.ncbi.nlm.nih.gov/pubmed/12406054>
18. Harling, M., *et al.* Bladder cancer among hairdressers: a meta-analysis. *Occup Environ Med*, 2010. 67: 351.
<http://www.ncbi.nlm.nih.gov/pubmed/20447989>
19. Weistenhofer, W., *et al.* N-acetyltransferase-2 and medical history in bladder cancer cases with a suspected occupational disease (BK 1301) in Germany. *J Toxicol Environ Health A*, 2008. 71: 906.
<http://www.ncbi.nlm.nih.gov/pubmed/18569594>
20. Rushton, L., *et al.* Occupation and cancer in Britain. *Br J Cancer*, 2010. 102: 1428.
<http://www.ncbi.nlm.nih.gov/pubmed/20424618>
21. Chrouser, K., *et al.* Bladder cancer risk following primary and adjuvant external beam radiation for prostate cancer. *J Urol*, 2005. 174: 107.
<http://www.ncbi.nlm.nih.gov/pubmed/15947588>
22. Nieder, A.M., *et al.* Radiation therapy for prostate cancer increases subsequent risk of bladder and rectal cancer: a population based cohort study. *J Urol*, 2008. 180: 2005.
<http://www.ncbi.nlm.nih.gov/pubmed/18801517>
23. Zelefsky, M.J., *et al.* Incidence of secondary cancer development after high-dose intensity-modulated radiotherapy and image-guided brachytherapy for the treatment of localized prostate cancer. *Int J Radiat Oncol Biol Phys*, 2012. 83: 953.
<http://www.ncbi.nlm.nih.gov/pubmed/22172904>
24. Zamora-Ros, R., *et al.* Flavonoid and lignan intake in relation to bladder cancer risk in the European Prospective Investigation into Cancer and Nutrition (EPIC) study. *Br J Cancer*, 2014.
<http://www.ncbi.nlm.nih.gov/pubmed/25121955>
25. Schistosomes, liver flukes and *Helicobacter pylori*. IARC Working Group on the Evaluation of Carcinogenic Risks to Humans. Lyon, 7-14 June 1994. *IARC Monogr Eval Carcinog Risks Hum*, 1994. 61: 1.
<http://www.ncbi.nlm.nih.gov/pubmed/7715068>
26. Gouda, I., *et al.* Bilharziasis and bladder cancer: a time trend analysis of 9843 patients. *J Egypt Natl Canc Inst*, 2007. 19: 158.
<http://www.ncbi.nlm.nih.gov/pubmed/19034337>
27. Salem, H.K., *et al.* Changing patterns (age, incidence, and pathologic types) of schistosoma-associated bladder cancer in Egypt in the past decade. *Urology*, 2012. 79: 379.
<http://www.ncbi.nlm.nih.gov/pubmed/22112287>
28. Pelucchi, C., *et al.* Mechanisms of disease: The epidemiology of bladder cancer. *Nat Clin Pract Urol*, 2006. 3: 327.
<http://www.ncbi.nlm.nih.gov/pubmed/16763645>
29. Liu, S., *et al.* The impact of female gender on bladder cancer-specific death risk after radical cystectomy: a meta-analysis of 27,912 patients. *Int Urol Nephrol*, 2015. 47: 951.
<http://www.ncbi.nlm.nih.gov/pubmed/25894962>
30. Cohn, J.A., *et al.* Sex disparities in diagnosis of bladder cancer after initial presentation with hematuria: a nationwide claims-based investigation. *Cancer*, 2014. 120: 555.
<http://www.ncbi.nlm.nih.gov/pubmed/24496869>
31. Dietrich, K., *et al.* Parity, early menopause and the incidence of bladder cancer in women: a case-control study and meta-analysis. *Eur J Cancer*, 2011. 47: 592.
<http://www.ncbi.nlm.nih.gov/pubmed/21067913>
32. Scosyrev, E., *et al.* Sex and racial differences in bladder cancer presentation and mortality in the US. *Cancer*, 2009. 115: 68.
<http://www.ncbi.nlm.nih.gov/pubmed/19072984>
33. Stenzl, A. Words of wisdom. Re: sex and racial differences in bladder cancer presentation and mortality in the US. *Eur Urol*, 2010. 57: 729.
<http://www.ncbi.nlm.nih.gov/pubmed/20965044>
34. Murta-Nascimento, C., *et al.* Risk of bladder cancer associated with family history of cancer: do low-penetrance polymorphisms account for the increase in risk? *Cancer Epidemiol Biomarkers Prev*, 2007. 16: 1595.
<http://www.ncbi.nlm.nih.gov/pubmed/17684133>
35. Figueroa, J.D., *et al.* Genome-wide association study identifies multiple loci associated with bladder cancer risk. *Hum Mol Genet*, 2014. 23: 1387.
<http://www.ncbi.nlm.nih.gov/pubmed/24163127>

36. Rothman, N., *et al.* A multi-stage genome-wide association study of bladder cancer identifies multiple susceptibility loci. *Nat Genet*, 2010. 42: 978.
<http://www.ncbi.nlm.nih.gov/pubmed/20972438>
37. Kiemeny, L.A., *et al.* Sequence variant on 8q24 confers susceptibility to urinary bladder cancer. *Nat Genet*, 2008. 40: 1307.
<http://www.ncbi.nlm.nih.gov/pubmed/18794855>
38. Stenzl, A. Current concepts for urinary diversion in women. *Eur Urol (EAU Update series 1)*, 2003: 91.
39. Varinot, J., *et al.* Full analysis of the prostatic urethra at the time of radical cystoprostatectomy for bladder cancer: impact on final disease stage. *Virchows Arch*, 2009. 455: 449.
<http://www.ncbi.nlm.nih.gov/pubmed/19841937>
40. Hansel, D.E., *et al.* A contemporary update on pathology standards for bladder cancer: transurethral resection and radical cystectomy specimens. *Eur Urol*, 2013. 63: 321.
<http://www.ncbi.nlm.nih.gov/pubmed/23088996>
41. Herr, H.W. Pathologic evaluation of radical cystectomy specimens. *Cancer*, 2002. 95: 668.
<http://www.ncbi.nlm.nih.gov/pubmed/12209761>
42. Neuzillet, Y., *et al.* Positive surgical margins and their locations in specimens are adverse prognosis features after radical cystectomy in non-metastatic carcinoma invading bladder muscle: results from a nationwide case-control study. *BJU Int*, 2013. 111: 1253.
<http://www.ncbi.nlm.nih.gov/pubmed/23331375>
43. Baltaci, S., *et al.* Reliability of frozen section examination of obturator lymph nodes and impact on lymph node dissection borders during radical cystectomy: results of a prospective multicentre study by the Turkish Society of Urooncology. *BJU Int*, 2011. 107: 547.
<http://www.ncbi.nlm.nih.gov/pubmed/20633004>
44. Jimenez, R.E., *et al.* Grading the invasive component of urothelial carcinoma of the bladder and its relationship with progression-free survival. *Am J Surg Pathol*, 2000. 24: 980.
<http://www.ncbi.nlm.nih.gov/pubmed/10895820>
45. Sjobahl, G., *et al.* A molecular taxonomy for urothelial carcinoma. *Clin Cancer Res*, 2012. 18: 3377.
<http://www.ncbi.nlm.nih.gov/pubmed/22553347>
46. Choi, W., *et al.* Identification of distinct basal and luminal subtypes of muscle-invasive bladder cancer with different sensitivities to frontline chemotherapy. *Cancer Cell*, 2014. 25: 152.
<http://www.ncbi.nlm.nih.gov/pubmed/24525232>
47. WHO Classification of Tumours of the Urinary System and Male Genital Organs. 4th ed. ed. 2016, Lyon, France.
<https://www.iarc.fr/en/publications/pdfs-online/pat-gen/bb7/BB7.pdf>
48. Sauter G., *et al.* Tumours of the urinary system: non-invasive urothelial neoplasias., in WHO classification of classification of tumors of the urinary system and male genital organs. 2004, IARCC Press: Lyon.
<https://www.iarc.fr/en/publications/pdfs-online/pat-gen/bb7/BB7.pdf>
49. Kapur, P., *et al.* Primary adenocarcinoma of the urinary bladder: value of cell cycle biomarkers. *Am J Clin Pathol*, 2011. 135: 822.
<http://www.ncbi.nlm.nih.gov/pubmed/21571954>
50. Ploeg, M., *et al.* Clinical epidemiology of nonurothelial bladder cancer: analysis of the Netherlands Cancer Registry. *J Urol*, 2010. 183: 915.
<http://www.ncbi.nlm.nih.gov/pubmed/20083267>
51. Beltran, A.L., *et al.* Clinicopathological characteristics and outcome of nested carcinoma of the urinary bladder. *Virchows Arch*, 2014. 465: 199.
52. Mukesh, M., *et al.* Small cell carcinoma of the urinary bladder: a 15-year retrospective review of treatment and survival in the Anglian Cancer Network. *BJU Int*, 2009. 103: 747.
<http://www.ncbi.nlm.nih.gov/pubmed/19076139>
53. Leissner, J., *et al.* Prognostic significance of vascular and perineural invasion in urothelial bladder cancer treated with radical cystectomy. *J Urol*, 2003. 169: 955.
<http://www.ncbi.nlm.nih.gov/pubmed/12576821>
54. Jensen, J.B., *et al.* Incidence of occult lymph-node metastasis missed by standard pathological examination in patients with bladder cancer undergoing radical cystectomy. *Scand J Urol Nephrol*, 2011. 45: 419.
<http://informahealthcare.com/doi/abs/10.3109/00365599.2011.599336>
55. Sobin LH, *et al.* TNM classification of malignant tumors. UICC International Union Against Cancer. 7th edn. 2009, Oxford.
<http://www.uicc.org/resources/tnm>

56. Fossa, S.D., *et al.* Clinical significance of the “palpable mass” in patients with muscle-infiltrating bladder cancer undergoing cystectomy after pre-operative radiotherapy. *Br J Urol*, 1991. 67: 54. <http://www.ncbi.nlm.nih.gov/pubmed/1993277>
57. Wijkstrom, H., *et al.* Evaluation of clinical staging before cystectomy in transitional cell bladder carcinoma: a long-term follow-up of 276 consecutive patients. *Br J Urol*, 1998. 81: 686. <http://www.ncbi.nlm.nih.gov/pubmed/9634042>
58. Ploeg, M., *et al.* Discrepancy between clinical staging through bimanual palpation and pathological staging after cystectomy. *Urol Oncol*, 2012. 30: 247. <http://www.ncbi.nlm.nih.gov/pubmed/20451418>
59. Lokeshwar, V.B., *et al.* Bladder tumor markers beyond cytology: International Consensus Panel on bladder tumor markers. *Urology*, 2005. 66: 35. <http://www.ncbi.nlm.nih.gov/pubmed/16399415>
60. Raitanen, M.P., *et al.* Differences between local and review urinary cytology in diagnosis of bladder cancer. An interobserver multicenter analysis. *Eur Urol*, 2002. 41: 284. <http://www.ncbi.nlm.nih.gov/pubmed/12180229>
61. van Rhijn, B.W., *et al.* Urine markers for bladder cancer surveillance: a systematic review. *Eur Urol*, 2005. 47: 736. <http://www.ncbi.nlm.nih.gov/pubmed/15925067>
62. Stenzl, A., *et al.* Hexaminolevulinic acid guided fluorescence cystoscopy reduces recurrence in patients with nonmuscle invasive bladder cancer. *J Urol*, 2010. 184: 1907. <http://www.ncbi.nlm.nih.gov/pubmed/20850152>
63. Burger, M., *et al.* Photodynamic diagnosis of non-muscle-invasive bladder cancer with hexaminolevulinic acid cystoscopy: a meta-analysis of detection and recurrence based on raw data. *Eur Urol*, 2013. 64: 846. <http://www.ncbi.nlm.nih.gov/pubmed/23602406>
64. Matzkin, H., *et al.* Transitional cell carcinoma of the prostate. *J Urol*, 1991. 146: 1207. <http://www.ncbi.nlm.nih.gov/pubmed/1942262>
65. Mungan, M.U., *et al.* Risk factors for mucosal prostatic urethral involvement in superficial transitional cell carcinoma of the bladder. *Eur Urol*, 2005. 48: 760. <http://www.ncbi.nlm.nih.gov/pubmed/16005563>
66. Kassouf, W., *et al.* Prostatic urethral biopsy has limited usefulness in counseling patients regarding final urethral margin status during orthotopic neobladder reconstruction. *J Urol*, 2008. 180: 164. <http://www.ncbi.nlm.nih.gov/pubmed/18485384>
67. Walsh, D.L., *et al.* Dilemmas in the treatment of urothelial cancers of the prostate. *Urol Oncol*, 2009. 27: 352. <http://www.ncbi.nlm.nih.gov/pubmed/18439852>
68. Lebet, T., *et al.* Urethral recurrence of transitional cell carcinoma of the bladder. Predictive value of preoperative latero-montanal biopsies and urethral frozen sections during prostatocystectomy. *Eur Urol*, 1998. 33: 170. <http://www.ncbi.nlm.nih.gov/pubmed/9519359>
69. Miladi, M., *et al.* The value of a second transurethral resection in evaluating patients with bladder tumours. *Eur Urol*, 2003. 43: 241. <http://www.ncbi.nlm.nih.gov/pubmed/12600426>
70. Jakse, G., *et al.* A second-look TUR in T1 transitional cell carcinoma: why? *Eur Urol*, 2004. 45: 539. <http://www.ncbi.nlm.nih.gov/pubmed/15082193>
71. Brauers, A., *et al.* Second resection and prognosis of primary high risk superficial bladder cancer: is cystectomy often too early? *J Urol*, 2001. 165: 808. <http://www.ncbi.nlm.nih.gov/pubmed/11176474>
72. Schips, L., *et al.* Is repeated transurethral resection justified in patients with newly diagnosed superficial bladder cancer? *Urology*, 2002. 59: 220. <http://www.ncbi.nlm.nih.gov/pubmed/11834389>
73. Grimm, M.O., *et al.* Effect of routine repeat transurethral resection for superficial bladder cancer: a long-term observational study. *J Urol*, 2003. 170: 433. <http://www.ncbi.nlm.nih.gov/pubmed/12853793>
74. Divrik, R.T., *et al.* The effect of repeat transurethral resection on recurrence and progression rates in patients with T1 tumors of the bladder who received intravesical mitomycin: a prospective, randomized clinical trial. *J Urol*, 2006. 175: 1641. <http://www.ncbi.nlm.nih.gov/pubmed/16600720>

75. Jahnson, S., *et al.* Results of second-look resection after primary resection of T1 tumour of the urinary bladder. *Scand J Urol Nephrol*, 2005. 39: 206.
<http://www.ncbi.nlm.nih.gov/pubmed/16127800>
76. Damiano, R., *et al.* Clinicopathologic features of prostate adenocarcinoma incidentally discovered at the time of radical cystectomy: an evidence-based analysis. *Eur Urol*, 2007. 52: 648.
<http://www.ncbi.nlm.nih.gov/pubmed/17600614>
77. Gakis, G., *et al.* Incidental prostate cancer at radical cystoprostatectomy: implications for apex-sparing surgery. *BJU Int*, 2010. 105: 468.
<http://www.ncbi.nlm.nih.gov/pubmed/20102366>
78. Svatek, R.S., *et al.* Intravesical tumor involvement of the trigone is associated with nodal metastasis in patients undergoing radical cystectomy. *Urology*, 2014. 84: 1147.
<http://www.ncbi.nlm.nih.gov/pubmed/25174656>
79. Jewett, H.J. Proceedings: Cancer of the bladder. Diagnosis and staging. *Cancer*, 1973. 32: 1072.
<http://www.ncbi.nlm.nih.gov/pubmed/4757902>
80. Paik, M.L., *et al.* Limitations of computerized tomography in staging invasive bladder cancer before radical cystectomy. *J Urol*, 2000. 163: 1693.
<http://www.ncbi.nlm.nih.gov/pubmed/10799162>
81. Barentsz, J.O., *et al.* Primary staging of urinary bladder carcinoma: the role of MRI and a comparison with CT. *Eur Radiol*, 1996. 6: 129.
<http://www.ncbi.nlm.nih.gov/pubmed/8797968>
82. Barentsz, J.O., *et al.* Staging urinary bladder cancer after transurethral biopsy: value of fast dynamic contrast-enhanced MR imaging. *Radiology*, 1996. 201: 185.
<http://www.ncbi.nlm.nih.gov/pubmed/8816542>
83. Mallampati, G.K., *et al.* MR imaging of the bladder. *Magn Reson Imaging Clin N Am*, 2004. 12: 545.
<http://www.ncbi.nlm.nih.gov/pubmed/15271370>
84. Rajesh, A., *et al.* Bladder cancer: evaluation of staging accuracy using dynamic MRI. *Clin Radiol*, 2011. 66: 1140.
<http://www.ncbi.nlm.nih.gov/pubmed/21924408>
85. Thomsen, H.S. Nephrogenic systemic fibrosis: history and epidemiology. *Radiol Clin North Am*, 2009. 47: 827.
86. Kundra, V., *et al.* Imaging in oncology from the University of Texas M. D. Anderson Cancer Center. Imaging in the diagnosis, staging, and follow-up of cancer of the urinary bladder. *AJR Am J Roentgenol*, 2003. 180: 1045.
<http://www.ncbi.nlm.nih.gov/pubmed/19744597>
87. Kim, B., *et al.* Bladder tumor staging: comparison of contrast-enhanced CT, T1- and T2-weighted MR imaging, dynamic gadolinium-enhanced imaging, and late gadolinium-enhanced imaging. *Radiology*, 1994. 193: 239.
<http://www.ncbi.nlm.nih.gov/pubmed/8090898>
88. Kim, J.K., *et al.* Bladder cancer: analysis of multi-detector row helical CT enhancement pattern and accuracy in tumor detection and perivesical staging. *Radiology*, 2004. 231: 725.
<http://www.ncbi.nlm.nih.gov/pubmed/15118111>
89. Jager, G.J., *et al.* Pelvic adenopathy in prostatic and urinary bladder carcinoma: MR imaging with a three-dimensional T1-weighted magnetization-prepared-rapid gradient-echo sequence. *AJR Am J Roentgenol*, 1996. 167: 1503.
<http://www.ncbi.nlm.nih.gov/pubmed/8956585>
90. Yang, W.T., *et al.* Comparison of dynamic helical CT and dynamic MR imaging in the evaluation of pelvic lymph nodes in cervical carcinoma. *AJR Am J Roentgenol*, 2000. 175: 759.
<http://www.ncbi.nlm.nih.gov/pubmed/10954463>
91. Kim, S.H., *et al.* Uterine cervical carcinoma: evaluation of pelvic lymph node metastasis with MR imaging. *Radiology*, 1994. 190: 807.
<http://www.ncbi.nlm.nih.gov/pubmed/8115631>
92. Kim, S.H., *et al.* Uterine cervical carcinoma: comparison of CT and MR findings. *Radiology*, 1990. 175: 45.
<http://www.ncbi.nlm.nih.gov/pubmed/2315503>
93. Oyen, R.H., *et al.* Lymph node staging of localized prostatic carcinoma with CT and CT-guided fine-needle aspiration biopsy: prospective study of 285 patients. *Radiology*, 1994. 190: 315.
<http://www.ncbi.nlm.nih.gov/pubmed/8284375>
94. Barentsz, J.O., *et al.* MR imaging of the male pelvis. *Eur Radiol*, 1999. 9: 1722.
<http://www.ncbi.nlm.nih.gov/pubmed/10602944>

95. Dorfman, R.E., *et al.* Upper abdominal lymph nodes: criteria for normal size determined with CT. *Radiology*, 1991. 180: 319.
<http://www.ncbi.nlm.nih.gov/pubmed/2068292>
96. Swinnen, G., *et al.* FDG-PET/CT for the preoperative lymph node staging of invasive bladder cancer. *Eur Urol*, 2010. 57: 641.
<http://www.ncbi.nlm.nih.gov/pubmed/19477579>
97. Kibel, A.S., *et al.* Prospective study of [18F]fluorodeoxyglucose positron emission tomography/computed tomography for staging of muscle-invasive bladder carcinoma. *J Clin Oncol*, 2009. 27: 4314.
<http://www.ncbi.nlm.nih.gov/pubmed/19652070>
98. Lu, Y.Y., *et al.* Clinical value of FDG PET or PET/CT in urinary bladder cancer: a systemic review and meta-analysis. *Eur J Radiol*, 2012. 81: 2411.
<http://www.ncbi.nlm.nih.gov/pubmed/21899971>
99. Vargas, H.A., *et al.* Prospective evaluation of MRI, (1)(1)C-acetate PET/CT and contrast-enhanced CT for staging of bladder cancer. *Eur J Radiol*, 2012. 81: 4131.
<http://www.ncbi.nlm.nih.gov/pubmed/22858427>
100. Cowan, N.C. CT urography for hematuria. *Nat Rev Urol*, 2012. 9: 218.
<http://www.ncbi.nlm.nih.gov/pubmed/22410682>
101. Chow, L.C., *et al.* Split-bolus MDCT urography with synchronous nephrographic and excretory phase enhancement. *AJR Am J Roentgenol*, 2007. 189: 314.
<http://www.ncbi.nlm.nih.gov/pubmed/17646456>
102. Cowan, N.C., *et al.* Multidetector computed tomography urography for diagnosing upper urinary tract urothelial tumour. *BJU Int*, 2007. 99: 1363.
<http://www.ncbi.nlm.nih.gov/pubmed/17428251>
103. Fritz, G.A., *et al.* Multiphasic multidetector-row CT (MDCT) in detection and staging of transitional cell carcinomas of the upper urinary tract. *Eur Radiol*, 2006. 16: 1244.
<http://www.ncbi.nlm.nih.gov/pubmed/16404565>
104. Maheshwari, E., *et al.* Split-bolus MDCT urography: Upper tract opacification and performance for upper tract tumors in patients with hematuria. *AJR Am J Roentgenol*, 2010. 194: 453.
<http://www.ncbi.nlm.nih.gov/pubmed/20093609>
105. Sudakoff, G.S., *et al.* Multidetector computerized tomography urography as the primary imaging modality for detecting urinary tract neoplasms in patients with asymptomatic hematuria. *J Urol*, 2008. 179: 862.
<http://www.ncbi.nlm.nih.gov/pubmed/18221955>
106. Wang, L.J., *et al.* Diagnostic accuracy of transitional cell carcinoma on multidetector computerized tomography urography in patients with gross hematuria. *J Urol*, 2009. 181: 524.
<http://www.ncbi.nlm.nih.gov/pubmed/19100576>
107. Wang, L.J., *et al.* Multidetector computerized tomography urography is more accurate than excretory urography for diagnosing transitional cell carcinoma of the upper urinary tract in adults with hematuria. *J Urol*, 2010. 183: 48.
<http://www.ncbi.nlm.nih.gov/pubmed/19913253>
108. Jinzaki, M., *et al.* Comparison of CT urography and excretory urography in the detection and localization of urothelial carcinoma of the upper urinary tract. *AJR Am J Roentgenol*, 2011. 196: 1102.
<http://www.ncbi.nlm.nih.gov/pubmed/21512076>
109. Van Der Molen, A.J., *et al.* CT urography: definition, indications and techniques. A guideline for clinical practice. *Eur Radiol*, 2008. 18: 4.
<http://www.ncbi.nlm.nih.gov/pubmed/17973110>
110. Albani, J.M., *et al.* The role of computerized tomographic urography in the initial evaluation of hematuria. *J Urol*, 2007. 177: 644.
<http://www.ncbi.nlm.nih.gov/pubmed/17222650>
111. Gray Sears, C.L., *et al.* Prospective comparison of computerized tomography and excretory urography in the initial evaluation of asymptomatic microhematuria. *J Urol*, 2002. 168: 2457.
<http://www.ncbi.nlm.nih.gov/pubmed/12441939>
112. Girvin, F., *et al.* Pulmonary nodules: detection, assessment, and CAD. *AJR Am J Roentgenol*, 2008. 191: 1057.
<http://www.ncbi.nlm.nih.gov/pubmed/18806142>

113. Heidenreich, A., *et al.* Imaging studies in metastatic urogenital cancer patients undergoing systemic therapy: recommendations of a multidisciplinary consensus meeting of the Association of Urological Oncology of the German Cancer Society. *Urol Int*, 2010. 85: 1.
<http://www.ncbi.nlm.nih.gov/pubmed/20693823>
114. Braendengen, M., *et al.* Clinical significance of routine pre-cystectomy bone scans in patients with muscle-invasive bladder cancer. *Br J Urol*, 1996. 77: 36.
<http://www.ncbi.nlm.nih.gov/pubmed/8653315>
115. Brismar, J., *et al.* Bone scintigraphy in staging of bladder carcinoma. *Acta Radiol*, 1988. 29: 251.
<http://www.ncbi.nlm.nih.gov/pubmed/2965914>
116. Lauenstein, T.C., *et al.* Whole-body MR imaging: evaluation of patients for metastases. *Radiology*, 2004. 233: 139.
<http://www.ncbi.nlm.nih.gov/pubmed/15317952>
117. Schmidt, G.P., *et al.* Whole-body MR imaging of bone marrow. *Eur J Radiol*, 2005. 55: 33.
<http://www.ncbi.nlm.nih.gov/pubmed/15950099>
118. Yang, Z., *et al.* Is whole-body fluorine-18 fluorodeoxyglucose PET/CT plus additional pelvic images (oral hydration-voiding-refilling) useful for detecting recurrent bladder cancer? *Ann Nucl Med*, 2012. 26: 571.
<http://www.ncbi.nlm.nih.gov/pubmed/22763630>
119. Maurer, T., *et al.* Diagnostic efficacy of [11C]choline positron emission tomography/computed tomography compared with conventional computed tomography in lymph node staging of patients with bladder cancer prior to radical cystectomy. *Eur Urol*, 2012. 61: 1031.
<http://www.ncbi.nlm.nih.gov/pubmed/22196847>
120. Yoshida, S., *et al.* Role of diffusion-weighted magnetic resonance imaging in predicting sensitivity to chemoradiotherapy in muscle-invasive bladder cancer. *Int J Radiat Oncol Biol Phys*, 2012. 83: e21.
<http://www.ncbi.nlm.nih.gov/pubmed/22414281>
121. Game, X., *et al.* Radical cystectomy in patients older than 75 years: assessment of morbidity and mortality. *Eur Urol*, 2001. 39: 525.
<http://www.ncbi.nlm.nih.gov/pubmed/11464032>
122. Clark, P.E., *et al.* Radical cystectomy in the elderly: comparison of clinical outcomes between younger and older patients. *Cancer*, 2005. 104: 36.
<http://www.ncbi.nlm.nih.gov/pubmed/15912515>
123. May, M., *et al.* Results from three municipal hospitals regarding radical cystectomy on elderly patients. *Int Braz J Urol*, 2007. 33: 764.
<http://www.ncbi.nlm.nih.gov/pubmed/18199344>
124. Lawrentschuk, N., *et al.* Prevention and management of complications following radical cystectomy for bladder cancer. *Eur Urol*, 2010. 57: 983.
<http://www.ncbi.nlm.nih.gov/pubmed/20227172>
125. Donahue, T.F., *et al.* Risk factors for the development of parastomal hernia after radical cystectomy. *J Urol*, 2014. 191: 1708.
<http://www.ncbi.nlm.nih.gov/pubmed/24384155>
126. Djaladat, H., *et al.* The association of preoperative serum albumin level and American Society of Anesthesiologists (ASA) score on early complications and survival of patients undergoing radical cystectomy for urothelial bladder cancer. *BJU Int*, 2014. 113: 887.
<http://www.ncbi.nlm.nih.gov/pubmed/23906037>
127. Garg, T., *et al.* Preoperative serum albumin is associated with mortality and complications after radical cystectomy. *BJU Int*, 2014. 113: 918.
<http://www.ncbi.nlm.nih.gov/pubmed/24053616>
128. Rochon, P.A., *et al.* Comorbid illness is associated with survival and length of hospital stay in patients with chronic disability. A prospective comparison of three comorbidity indices. *Med Care*, 1996. 34: 1093.
<http://www.ncbi.nlm.nih.gov/pubmed/8911426>
129. Feinstein, A.R. The pre-therapeutic classification of co-morbidity in chronic disease. *Journal of Chronic Diseases*, 1970. 23: 455.
<http://www.sciencedirect.com/science/article/pii/0021968170900548>
130. Zietman, A.L., *et al.* Organ-conserving approaches to muscle-invasive bladder cancer: future alternatives to radical cystectomy. *Ann Med*, 2000. 32: 34.
<http://www.ncbi.nlm.nih.gov/pubmed/10711576>
131. Lughezzani, G., *et al.* A population-based competing-risks analysis of the survival of patients treated with radical cystectomy for bladder cancer. *Cancer*, 2011. 117: 103.
<http://www.ncbi.nlm.nih.gov/pubmed/20803606>

132. Froehner, M., *et al.* Complications following radical cystectomy for bladder cancer in the elderly. *Eur Urol*, 2009. 56: 443.
<http://www.ncbi.nlm.nih.gov/pubmed/19481861>
133. de Groot, V., *et al.* How to measure comorbidity. a critical review of available methods. *J Clin Epidemiol*, 2003. 56: 221.
<http://www.ncbi.nlm.nih.gov/pubmed/12725876>
134. Linn, B.S., *et al.* Cumulative illness rating scale. *J Am Geriatr Soc*, 1968. 16: 622.
<http://www.ncbi.nlm.nih.gov/pubmed/5646906>
135. Kaplan, M.H., *et al.* The importance of classifying initial co-morbidity in evaluating the outcome of diabetes mellitus. *J Chronic Dis*, 1974. 27: 387.
<http://www.ncbi.nlm.nih.gov/pubmed/4436428>
136. Charlson, M.E., *et al.* A new method of classifying prognostic comorbidity in longitudinal studies: development and validation. *J Chronic Dis*, 1987. 40: 373.
<http://www.ncbi.nlm.nih.gov/pubmed/3558716>
137. Greenfield, S., *et al.* The importance of co-existent disease in the occurrence of postoperative complications and one-year recovery in patients undergoing total hip replacement. Comorbidity and outcomes after hip replacement. *Med Care*, 1993. 31: 141.
<http://www.ncbi.nlm.nih.gov/pubmed/8433577>
138. Paleri, V., *et al.* Applicability of the adult comorbidity evaluation - 27 and the Charlson indexes to assess comorbidity by notes extraction in a cohort of United Kingdom patients with head and neck cancer: a retrospective study. *J Laryngol Otol*, 2002. 116: 200.
<http://www.ncbi.nlm.nih.gov/pubmed/11893262>
139. Litwin, M.S., *et al.* Assessment of prognosis with the total illness burden index for prostate cancer: aiding clinicians in treatment choice. *Cancer*, 2007. 109: 1777.
<http://www.ncbi.nlm.nih.gov/pubmed/17354226>
140. Mayr, R., *et al.* Predictive capacity of four comorbidity indices estimating perioperative mortality after radical cystectomy for urothelial carcinoma of the bladder. *BJU Int*, 2012. 110: E222.
<http://www.ncbi.nlm.nih.gov/pubmed/22314129>
141. Morgan, T.M., *et al.* Predicting the probability of 90-day survival of elderly patients with bladder cancer treated with radical cystectomy. *J Urol*, 2011. 186: 829.
<http://www.ncbi.nlm.nih.gov/pubmed/21788035>
142. Abdollah, F., *et al.* Development and validation of a reference table for prediction of postoperative mortality rate in patients treated with radical cystectomy: a population-based study. *Ann Surg Oncol*, 2012. 19: 309.
<http://www.ncbi.nlm.nih.gov/pubmed/21701925>
143. Miller, D.C., *et al.* The impact of co-morbid disease on cancer control and survival following radical cystectomy. *J Urol*, 2003. 169: 105.
<http://www.ncbi.nlm.nih.gov/pubmed/12478114>
144. Koppie, T.M., *et al.* Age-adjusted Charlson comorbidity score is associated with treatment decisions and clinical outcomes for patients undergoing radical cystectomy for bladder cancer. *Cancer*, 2008. 112: 2384.
<http://www.ncbi.nlm.nih.gov/pubmed/18404699>
145. Bolenz, C., *et al.* Management of elderly patients with urothelial carcinoma of the bladder: guideline concordance and predictors of overall survival. *BJU Int*, 2010. 106: 1324.
<http://www.ncbi.nlm.nih.gov/pubmed/20500510>
146. Yoo, S., *et al.* Does radical cystectomy improve overall survival in octogenarians with muscle-invasive bladder cancer? *Korean J Urol*, 2011. 52: 446.
<http://www.ncbi.nlm.nih.gov/pubmed/21860763>
147. Mayr, R., *et al.* Comorbidity and performance indices as predictors of cancer-independent mortality but not of cancer-specific mortality after radical cystectomy for urothelial carcinoma of the bladder. *Eur Urol*, 2012. 62: 662.
<http://www.ncbi.nlm.nih.gov/pubmed/22534059>
148. Hall, W.H., *et al.* An electronic application for rapidly calculating Charlson comorbidity score. *BMC Cancer*, 2004. 4: 94.
<http://www.ncbi.nlm.nih.gov/pubmed/15610554>
149. Extermann, M., *et al.* Comorbidity and functional status are independent in older cancer patients. *J Clin Oncol*, 1998. 16: 1582.
<http://www.ncbi.nlm.nih.gov/pubmed/9552069>

150. Blagden, S.P., *et al.* Performance status score: do patients and their oncologists agree? *Br J Cancer*, 2003. 89: 1022.
<http://www.ncbi.nlm.nih.gov/pubmed/12966419>
151. Weizer, A.Z., *et al.* Performance status is a predictor of overall survival of elderly patients with muscle invasive bladder cancer. *J Urol*, 2007. 177: 1287.
<http://www.ncbi.nlm.nih.gov/pubmed/12966419>
152. Logothetis, C.J., *et al.* Escalated MVAC with or without recombinant human granulocyte-macrophage colony-stimulating factor for the initial treatment of advanced malignant urothelial tumors: results of a randomized trial. *J Clin Oncol*, 1995. 13: 2272.
<http://www.ncbi.nlm.nih.gov/pubmed/7666085>
153. von der Maase, H., *et al.* Gemcitabine and cisplatin versus methotrexate, vinblastine, doxorubicin, and cisplatin in advanced or metastatic bladder cancer: results of a large, randomized, multinational, multicenter, phase III study. *J Clin Oncol*, 2000. 18: 3068.
<http://www.ncbi.nlm.nih.gov/pubmed/11001674>
154. Niegisch, G., *et al.* Prognostic factors in second-line treatment of urothelial cancers with gemcitabine and paclitaxel (German Association of Urological Oncology trial AB20/99). *Eur Urol*, 2011. 60: 1087.
<http://www.ncbi.nlm.nih.gov/pubmed/21839579>
155. Cohen, H.J., *et al.* A controlled trial of inpatient and outpatient geriatric evaluation and management. *N Engl J Med*, 2002. 346: 905.
<http://www.ncbi.nlm.nih.gov/pubmed/11907291>
156. Balducci, L., *et al.* General guidelines for the management of older patients with cancer. *Oncology (Williston Park)*, 2000. 14: 221.
<http://www.ncbi.nlm.nih.gov/pubmed/11195414>
157. Castagneto, B., *et al.* Single-agent gemcitabine in previously untreated elderly patients with advanced bladder carcinoma: response to treatment and correlation with the comprehensive geriatric assessment. *Oncology*, 2004. 67: 27.
<http://www.ncbi.nlm.nih.gov/pubmed/15459492>
158. Choi, W., *et al.* Intrinsic basal and luminal subtypes of muscle-invasive bladder cancer. *Nat Rev Urol*, 2014. 11: 400.
<http://www.ncbi.nlm.nih.gov/pubmed/24960601>
159. Sylvester, R.J., *et al.* Predicting recurrence and progression in individual patients with stage Ta T1 bladder cancer using EORTC risk tables: a combined analysis of 2596 patients from seven EORTC trials. *Eur Urol*, 2006. 49: 466.
<http://www.ncbi.nlm.nih.gov/pubmed/16442208>
160. Cambier, S., *et al.* EORTC Nomograms and Risk Groups for Predicting Recurrence, Progression, and Disease-specific and Overall Survival in Non-Muscle-invasive Stage Ta-T1 Urothelial Bladder Cancer Patients Treated with 1-3 Years of Maintenance Bacillus Calmette-Guerin. *Eur Urol*, 2015.
<http://www.ncbi.nlm.nih.gov/pubmed/26210894>
161. Sylvester, R.J., *et al.* Long-term efficacy results of EORTC genito-urinary group randomized phase 3 study 30911 comparing intravesical instillations of epirubicin, bacillus Calmette-Guerin, and bacillus Calmette-Guerin plus isoniazid in patients with intermediate- and high-risk stage Ta T1 urothelial carcinoma of the bladder. *Eur Urol*, 2010. 57: 766.
<http://www.ncbi.nlm.nih.gov/pubmed/20034729>
162. Sylvester, R.J., *et al.* Intravesical bacillus Calmette-Guerin reduces the risk of progression in patients with superficial bladder cancer: a meta-analysis of the published results of randomized clinical trials. *J Urol*, 2002. 168: 1964.
<http://www.ncbi.nlm.nih.gov/pubmed/12394686>
163. Böhle, A., *et al.* Intravesical bacille Calmette-Guerin versus mitomycin C in superficial bladder cancer: formal meta-analysis of comparative studies on tumor progression. *Urology*, 2004. 63: 682.
<http://www.ncbi.nlm.nih.gov/pubmed/15072879>
164. Malmstrom, P.U., *et al.* An individual patient data meta-analysis of the long-term outcome of randomised studies comparing intravesical mitomycin C versus bacillus Calmette-Guerin for non-muscle-invasive bladder cancer. *Eur Urol*, 2009. 56: 247.
165. Hautmann, R.E., *et al.* Cystectomy for transitional cell carcinoma of the bladder: results of a surgery only series in the neobladder era. *J Urol*, 2006. 176: 486.
<http://www.ncbi.nlm.nih.gov/pubmed/16813874>
166. Madersbacher, S., *et al.* Radical cystectomy for bladder cancer today--a homogeneous series without neoadjuvant therapy. *J Clin Oncol*, 2003. 21: 690.
<http://www.ncbi.nlm.nih.gov/pubmed/12586807>

167. Stein, J.P., *et al.* Radical cystectomy in the treatment of invasive bladder cancer: long-term results in 1,054 patients. *J Clin Oncol*, 2001. 19: 666.
<http://www.ncbi.nlm.nih.gov/pubmed/11157016>
168. Schwaibold, H.E., *et al.* The value of a second transurethral resection for T1 bladder cancer. *BJU Int*, 2006. 97: 1199.
<http://www.ncbi.nlm.nih.gov/pubmed/16566814>
169. Dalbagni, G., *et al.* Clinical outcome in a contemporary series of restaged patients with clinical T1 bladder cancer. *Eur Urol*, 2009. 56: 903.
<http://www.ncbi.nlm.nih.gov/pubmed/19632765>
170. van den Bosch, S., *et al.* Long-term cancer-specific survival in patients with high-risk, non-muscle-invasive bladder cancer and tumour progression: a systematic review. *Eur Urol*, 2011. 60: 493.
<http://www.ncbi.nlm.nih.gov/pubmed/21664041>
171. Herr, H.W., *et al.* Does early cystectomy improve the survival of patients with high risk superficial bladder tumors? *J Urol*, 2001. 166: 1296.
<http://www.ncbi.nlm.nih.gov/pubmed/11547061>
172. Kamat, A.M., *et al.* The case for early cystectomy in the treatment of nonmuscle invasive micropapillary bladder carcinoma. *J Urol*, 2006. 175: 881.
<http://www.ncbi.nlm.nih.gov/pubmed/16469571>
173. Palou, J., *et al.* Female gender and carcinoma *in situ* in the prostatic urethra are prognostic factors for recurrence, progression, and disease-specific mortality in T1G3 bladder cancer patients treated with bacillus Calmette-Guerin. *Eur Urol*, 2012. 62: 118.
<http://www.ncbi.nlm.nih.gov/pubmed/22101115>
174. Fernandez-Gomez, J., *et al.* Predicting nonmuscle invasive bladder cancer recurrence and progression in patients treated with bacillus Calmette-Guerin: the CUETO scoring model. *J Urol*, 2009. 182: 2195.
<http://www.ncbi.nlm.nih.gov/pubmed/19758621>
175. Pansadoro, V., *et al.* Long-term follow-up of G3T1 transitional cell carcinoma of the bladder treated with intravesical bacille Calmette-Guerin: 18-year experience. *Urology*, 2002. 59: 227.
<http://www.ncbi.nlm.nih.gov/pubmed/11834391>
176. Margel, D., *et al.* Long-term follow-up of patients with Stage T1 high-grade transitional cell carcinoma managed by Bacille Calmette-Guerin immunotherapy. *Urology*, 2007. 69: 78.
<http://www.ncbi.nlm.nih.gov/pubmed/11834391>
177. Willis, D.L., *et al.* Clinical outcomes of cT1 micropapillary bladder cancer. *J Urol*, 2015. 193: 1129.
<http://www.ncbi.nlm.nih.gov/pubmed/25254936>
178. Raj, G.V., *et al.* Treatment paradigm shift may improve survival of patients with high risk superficial bladder cancer. *J Urol*, 2007. 177: 1283.
<http://www.ncbi.nlm.nih.gov/pubmed/17382713>
179. Yates, D.R., *et al.* Treatment options available for bacillus Calmette-Guerin failure in non-muscle-invasive bladder cancer. *Eur Urol*, 2012. 62: 1088.
<http://www.ncbi.nlm.nih.gov/pubmed/22959049>
180. Stein, J.P., *et al.* Radical cystectomy for invasive bladder cancer: long-term results of a standard procedure. *World J Urol*, 2006. 24: 296.
<http://www.ncbi.nlm.nih.gov/pubmed/16518661>
181. Dalbagni, G., *et al.* Cystectomy for bladder cancer: a contemporary series. *J Urol*, 2001. 165: 1111.
<http://www.ncbi.nlm.nih.gov/pubmed/11257649>
182. Bassi, P., *et al.* Prognostic factors of outcome after radical cystectomy for bladder cancer: a retrospective study of a homogeneous patient cohort. *J Urol*, 1999. 161: 1494.
<http://www.ncbi.nlm.nih.gov/pubmed/10210380>
183. Ghoneim, M.A., *et al.* Radical cystectomy for carcinoma of the bladder: critical evaluation of the results in 1,026 cases. *J Urol*, 1997. 158: 393.
<http://www.ncbi.nlm.nih.gov/pubmed/9224310>
184. David KA, M.M., Ritchey J, Carroll PR, Nanus DM. Low incidence of perioperative chemotherapy for stage III bladder cancer 1998 to 2003: a report from the National Cancer Data Base. *J Urol*. 2007 Aug;178: 451.
<http://www.ncbi.nlm.nih.gov/pubmed/17561135>
185. Porter, M.P., *et al.* Patterns of use of systemic chemotherapy for Medicare beneficiaries with urothelial bladder cancer. *Urol Oncol*, 2011. 29: 252.
<http://www.ncbi.nlm.nih.gov/pubmed/19450992>

186. Sánchez-Ortiz, R.F., *et al.* An interval longer than 12 weeks between the diagnosis of muscle invasion and cystectomy is associated with worse outcome in bladder carcinoma. *J Urol*, 2003. 169: 110.
<http://www.ncbi.nlm.nih.gov/pubmed/12478115>
187. Stein, J.P. Contemporary concepts of radical cystectomy and the treatment of bladder cancer. *J Urol*, 2003. 169: 116.
<http://www.ncbi.nlm.nih.gov/pubmed/12478116>
188. Grossman, H.B., *et al.* Neoadjuvant chemotherapy plus cystectomy compared with cystectomy alone for locally advanced bladder cancer. *N Engl J Med*, 2003. 349: 859.
<http://www.ncbi.nlm.nih.gov/pubmed/12944571>
189. Sherif, A., *et al.* Neoadjuvant cisplatin based combination chemotherapy in patients with invasive bladder cancer: a combined analysis of two Nordic studies. *Eur Urol*, 2004. 45: 297.
<http://www.ncbi.nlm.nih.gov/pubmed/15036674>
190. Sternberg, C.N., *et al.* Can patient selection for bladder preservation be based on response to chemotherapy? *Cancer*, 2003. 97: 1644.
<http://www.ncbi.nlm.nih.gov/pubmed/12655521>
191. Herr, H.W., *et al.* Surgery of invasive bladder cancer: is pathologic staging necessary? *Semin Oncol*, 1990. 17: 590.
<http://www.ncbi.nlm.nih.gov/pubmed/2218571>
192. Griffiths, G., *et al.* International phase III trial assessing neoadjuvant cisplatin, methotrexate, and vinblastine chemotherapy for muscle-invasive bladder cancer: long-term results of the BA06 30894 trial. *J Clin Oncol*, 2011. 29: 2171.
<http://www.ncbi.nlm.nih.gov/pubmed/21502557>
193. Bassi P PG, *et al.* Neoadjuvant M-VAC chemotherapy of invasive bladder cancer: The G.U.O.N.E. multicenter phase III trial. *Eur Urol* 1998. Suppl 33: 142.
194. Sherif, A., *et al.* Neoadjuvant cisplatin-methotrexate chemotherapy for invasive bladder cancer -- Nordic cystectomy trial 2. *Scand J Urol Nephrol*, 2002. 36: 419.
<http://www.ncbi.nlm.nih.gov/pubmed/12623505>
195. Sengeløv, L., *et al.* Neoadjuvant chemotherapy with cisplatin and methotrexate in patients with muscle-invasive bladder tumours. *Acta Oncol*, 2002. 41: 447.
<http://www.ncbi.nlm.nih.gov/pubmed/12442921>
196. GISTV. Neoadjuvant treatment for locally advanced bladder cancer: a randomized prospective clinical trial. *J Chemother* 1996. 8: 345.
197. Orsatti, M., *et al.* Alternating chemo-radiotherapy in bladder cancer: a conservative approach. *Int J Radiat Oncol Biol Phys*, 1995. 33: 173.
<http://www.ncbi.nlm.nih.gov/pubmed/7642415>
198. Shipley, W.U., *et al.* Phase III trial of neoadjuvant chemotherapy in patients with invasive bladder cancer treated with selective bladder preservation by combined radiation therapy and chemotherapy: initial results of Radiation Therapy Oncology Group 89-03. *J Clin Oncol*, 1998. 16: 3576.
<http://www.ncbi.nlm.nih.gov/pubmed/9817278>
199. Marcuello, E., *et al.* 1155 A phase III trial of neoadjuvant chemotherapy (NCT) in patients (PTS) with invasive bladder cancer (IBC). Preliminary results: NCT improves pathological complete response rate. *European Journal of Cancer*. 31: S241.
200. Cannobio L. CA, *et al.* A randomized study between neoadjuvant chemoradiotherapy (CT-RT) before radical cystectomy and cystectomy alone in bladder cancer. A 6 year follow-up. *Proc Am Soc Clin Oncol* 1995. 14: abstr 654.
201. Abol-Enein H., *et al.* Neo-adjuvant chemotherapy in the treatment of invasive transitional bladder cancer. A controlled prospective randomized study. *Br J Urol* 1997. 79 174.
202. Abol-Enein H., *et al.* Neoadjuvant chemotherapy in invasive bladder cancer: a systematic review and meta-analysis. *Lancet*, 2003. 361: 1927.
203. Winqvist, E., *et al.* Neoadjuvant chemotherapy for transitional cell carcinoma of the bladder: a systematic review and meta-analysis. *J Urol*, 2004. 171: 561.
<http://www.ncbi.nlm.nih.gov/pubmed/14713760>
204. Neoadjuvant chemotherapy in invasive bladder cancer: update of a systematic review and meta-analysis of individual patient data advanced bladder cancer (ABC) meta-analysis collaboration. *Eur Urol*, 2005. 48: 202.
<http://www.ncbi.nlm.nih.gov/pubmed/15939524>

205. Letocha, H., *et al.* Positron emission tomography with L-methyl-11C-methionine in the monitoring of therapy response in muscle-invasive transitional cell carcinoma of the urinary bladder. *Br J Urol*, 1994. 74: 767.
<http://www.ncbi.nlm.nih.gov/pubmed/7827849>
206. Nishimura, K., *et al.* The effects of neoadjuvant chemotherapy and chemo-radiation therapy on MRI staging in invasive bladder cancer: comparative study based on the pathological examination of whole layer bladder wall. *Int Urol Nephrol*, 2009. 41: 869.
<http://www.ncbi.nlm.nih.gov/pubmed/19396568>
207. Barentsz, J.O., *et al.* Evaluation of chemotherapy in advanced urinary bladder cancer with fast dynamic contrast-enhanced MR imaging. *Radiology*, 1998. 207: 791.
<http://www.ncbi.nlm.nih.gov/pubmed/9609906>
208. Krajewski, K.M., *et al.* Optimisation of the size variation threshold for imaging evaluation of response in patients with platinum-refractory advanced transitional cell carcinoma of the urothelium treated with vinflunine. *Eur J Cancer*, 2012. 48: 1495.
<http://www.ncbi.nlm.nih.gov/pubmed/22176867>
209. Rosenblatt, R., *et al.* Pathologic downstaging is a surrogate marker for efficacy and increased survival following neoadjuvant chemotherapy and radical cystectomy for muscle-invasive urothelial bladder cancer. *Eur Urol*, 2012. 61: 1229.
<http://www.ncbi.nlm.nih.gov/pubmed/22189383>
210. Takata, R., *et al.* Predicting response to methotrexate, vinblastine, doxorubicin, and cisplatin neoadjuvant chemotherapy for bladder cancers through genome-wide gene expression profiling. *Clin Cancer Res*, 2005. 11: 2625.
<https://clincancerres.aacrjournals.org/content/11/7/2625.full>
211. Takata, R., *et al.* Validation study of the prediction system for clinical response of M-VAC neoadjuvant chemotherapy. *Cancer Sci*, 2007. 98: 113.
<http://www.ncbi.nlm.nih.gov/pubmed/17116130>
212. Wallace, D.M., *et al.* Neo-adjuvant (pre-emptive) cisplatin therapy in invasive transitional cell carcinoma of the bladder. *Br J Urol*, 1991. 67: 608.
<http://www.ncbi.nlm.nih.gov/pubmed/2070206>
213. Font A., *et al.* Improved survival with induction chemotherapy in bladder cancer., *et al.* Improved survival with induction chemotherapy in bladder cancer: preliminary results of a randomized trial. *Ann Oncol* 1994. 5: Abstr #355.
214. Martinez-Pineiro, J.A., *et al.* Neoadjuvant cisplatin chemotherapy before radical cystectomy in invasive transitional cell carcinoma of the bladder: a prospective randomized phase III study. *J Urol*, 1995. 153: 964.
<http://www.ncbi.nlm.nih.gov/pubmed/7853584>
215. Rintala, E., *et al.* Neoadjuvant chemotherapy in bladder cancer: a randomized study. *Nordic Cystectomy Trial I. Scand J Urol Nephrol*, 1993. 27: 355.
<http://www.ncbi.nlm.nih.gov/pubmed/8290916>
216. Malmström, P.U., *et al.* Five-year followup of a prospective trial of radical cystectomy and neoadjuvant chemotherapy: Nordic Cystectomy Trial I. The Nordic Cooperative Bladder Cancer Study Group. *J Urol*, 1996. 155: 1903.
<http://www.ncbi.nlm.nih.gov/pubmed/8618283>
217. Neoadjuvant cisplatin, methotrexate, and vinblastine chemotherapy for muscle-invasive bladder cancer: a randomised controlled trial. *International collaboration of trialists. Lancet*, 1999. 354: 533.
<http://www.ncbi.nlm.nih.gov/pubmed/10470696>
218. Yuh, B.E., *et al.* Pooled analysis of clinical outcomes with neoadjuvant cisplatin and gemcitabine chemotherapy for muscle invasive bladder cancer. *J Urol*, 2013. 189: 1682.
<http://www.ncbi.nlm.nih.gov/pubmed/23123547>
219. Lee, F.C., *et al.* Pathologic Response Rates of Gemcitabine/Cisplatin versus Methotrexate/Vinblastine/Adriamycin/Cisplatin Neoadjuvant Chemotherapy for Muscle Invasive Urothelial Bladder Cancer. *Adv Urol*. 2013: 317190.
<http://www.ncbi.nlm.nih.gov/pubmed/24382958>
220. Dash, A., *et al.* A role for neoadjuvant gemcitabine plus cisplatin in muscle-invasive urothelial carcinoma of the bladder: a retrospective experience. *Cancer*, 2008. 113: 2471.
<http://www.ncbi.nlm.nih.gov/pubmed/18823036>
221. Weight, C.J., *et al.* Lack of pathologic down-staging with neoadjuvant chemotherapy for muscle-invasive urothelial carcinoma of the bladder: a contemporary series. *Cancer*, 2009. 115: 792.
<http://www.ncbi.nlm.nih.gov/pubmed/19127557>

222. Zaghloul, M.S. The need to revisit adjuvant and neoadjuvant radiotherapy in bladder cancer. *Expert Rev Anticancer Ther*, 2010. 10: 1527.
<http://www.ncbi.nlm.nih.gov/pubmed/20942623>
223. El-Monim, H.A., *et al.* A prospective randomized trial for postoperative vs. preoperative adjuvant radiotherapy for muscle-invasive bladder cancer. *Urol Oncol*, 2013. 31: 359.
<http://www.ncbi.nlm.nih.gov/pubmed/21353794>
224. Bayoumi, Y., *et al.* Survival benefit of adjuvant radiotherapy in stage III and IV bladder cancer: results of 170 patients. *Cancer Manag Res*, 2014. 6: 459.
<http://www.ncbi.nlm.nih.gov/pubmed/25506244>
225. Widmark, A., *et al.* A systematic overview of radiation therapy effects in urinary bladder cancer. *Acta Oncol*, 2003. 42: 567.
<http://www.ncbi.nlm.nih.gov/pubmed/14596515>
226. Granfors, T., *et al.* Downstaging and survival benefits of neoadjuvant radiotherapy before cystectomy for patients with invasive bladder carcinoma. *Scand J Urol Nephrol*, 2009. 43: 293.
<http://www.ncbi.nlm.nih.gov/pubmed/19363744>
227. Slack, N.H., *et al.* Five-year follow-up results of a collaborative study of therapies for carcinoma of the bladder. *J Surg Oncol*, 1977. 9: 393.
<http://www.ncbi.nlm.nih.gov/pubmed/330958>
228. Smith, J.A., Jr., *et al.* Treatment of advanced bladder cancer with combined preoperative irradiation and radical cystectomy versus radical cystectomy alone: a phase III intergroup study. *J Urol*, 1997. 157: 805.
<http://www.ncbi.nlm.nih.gov/pubmed/9072571>
229. Ghoneim, M.A., *et al.* Randomized trial of cystectomy with or without preoperative radiotherapy for carcinoma of the bilharzial bladder. *J Urol*, 1985. 134: 266.
<http://www.ncbi.nlm.nih.gov/pubmed/3894693>
230. Anderström, C., *et al.* A prospective randomized study of preoperative irradiation with cystectomy or cystectomy alone for invasive bladder carcinoma. *Eur Urol*, 1983. 9: 142.
<http://www.ncbi.nlm.nih.gov/pubmed/6861819>
231. Blackard, C.E., *et al.* Results of a clinical trial of surgery and radiation in stages II and 3 carcinoma of the bladder. *J Urol*, 1972. 108: 875.
<http://www.ncbi.nlm.nih.gov/pubmed/5082739>
232. Huncharek, M., *et al.* Planned preoperative radiation therapy in muscle invasive bladder cancer; results of a meta-analysis. *Anticancer Res*, 1998. 18: 1931.
<http://www.ncbi.nlm.nih.gov/pubmed/9677446>
233. Hautmann, R.E., *et al.* Urinary diversion. *Urology*, 2007. 69: 17.
<http://www.ncbi.nlm.nih.gov/pubmed/17280907>
234. Figueroa, A.J., *et al.* Radical cystectomy for elderly patients with bladder carcinoma: an updated experience with 404 patients. *Cancer*, 1998. 83: 141.
<http://www.ncbi.nlm.nih.gov/pubmed/9655304>
235. Geriatric Assessment Methods for Clinical Decision making. NIH Consensus Statement Online N.I.o. Health, Editor. 1987, U.S. Department of Health & Human Services.
<http://consensus.nih.gov/1987/1987GeriatricAssessment065html.htm>
236. Nielsen, M.E., *et al.* A delay in radical cystectomy of >3 months is not associated with a worse clinical outcome. *BJU Int*, 2007. 100: 1015.
<http://www.ncbi.nlm.nih.gov/pubmed/17784888>
237. Ayres, B.E., *et al.* A delay in radical cystectomy of >3 months is not associated with a worse clinical outcome. *BJU Int*, 2008. 102: 1045.
<http://www.ncbi.nlm.nih.gov/pubmed/18840144>
238. Gore, J.L., *et al.* Mortality increases when radical cystectomy is delayed more than 12 weeks: results from a Surveillance, Epidemiology, and End Results-Medicare analysis. *Cancer*, 2009. 115: 988.
<http://www.ncbi.nlm.nih.gov/pubmed/19142878>
239. Lebret, T., *et al.* After cystectomy, is it justified to perform a bladder replacement for patients with lymph node positive bladder cancer? *Eur Urol*, 2002. 42: 344.
<http://www.ncbi.nlm.nih.gov/pubmed/12361899>
240. Mertens, L.S., *et al.* Prostate sparing cystectomy for bladder cancer: 20-year single center experience. *J Urol*, 2014. 191: 1250.
<http://www.ncbi.nlm.nih.gov/pubmed/24286830>
241. Stenzl, A., *et al.* Cystectomy – Technical Considerations in Male and Female Patients. *EAU Update Series*, 2005. 3: 138.
[http://www.journals.elsevierhealth.com/periodicals/euus/article/S1570-9124\(05\)00031-0/abstract](http://www.journals.elsevierhealth.com/periodicals/euus/article/S1570-9124(05)00031-0/abstract)

242. Wallmeroth, A., *et al.* Patterns of metastasis in muscle-invasive bladder cancer (pT2-4): An autopsy study on 367 patients. *Urol Int*, 1999. 62: 69.
<http://www.ncbi.nlm.nih.gov/pubmed/10461106>
243. Davies, J.D., *et al.* Anatomic basis for lymph node counts as measure of lymph node dissection extent: a cadaveric study. *Urology*, 2013. 81: 358.
<http://www.ncbi.nlm.nih.gov/pubmed/23374802>
244. Jensen, J.B., *et al.* Lymph node mapping in patients with bladder cancer undergoing radical cystectomy and lymph node dissection to the level of the inferior mesenteric artery. *BJU Int*, 2010. 106: 199.
<http://www.ncbi.nlm.nih.gov/pubmed/200026700>
245. Vazina, A., *et al.* Stage specific lymph node metastasis mapping in radical cystectomy specimens. *J Urol*, 2004. 171: 1830.
<http://www.ncbi.nlm.nih.gov/pubmed/15076287>
246. Leissner, J., *et al.* Extended radical lymphadenectomy in patients with urothelial bladder cancer: results of a prospective multicenter study. *J Urol*, 2004. 171: 139.
<http://www.ncbi.nlm.nih.gov/pubmed/14665862>
247. Roth, B., *et al.* A new multimodality technique accurately maps the primary lymphatic landing sites of the bladder. *Eur Urol*, 2010. 57: 205.
<http://www.ncbi.nlm.nih.gov/pubmed/19879039>
248. Dorin, R.P., *et al.* Lymph node dissection technique is more important than lymph node count in identifying nodal metastases in radical cystectomy patients: a comparative mapping study. *Eur Urol*, 2011. 60: 946.
<http://www.ncbi.nlm.nih.gov/pubmed/21802833>
249. Wiesner, C., *et al.* Cancer-specific survival after radical cystectomy and standardized extended lymphadenectomy for node-positive bladder cancer: prediction by lymph node positivity and density. *BJU Int*, 2009. 104: 331.
<http://www.ncbi.nlm.nih.gov/pubmed/19220265>
250. Simone, G., *et al.* Stage-specific impact of extended versus standard pelvic lymph node dissection in radical cystectomy. *Int J Urol*, 2013. 20: 390.
<http://www.ncbi.nlm.nih.gov/pubmed/22970939>
251. Holmer, M., *et al.* Extended lymph node dissection in patients with urothelial cell carcinoma of the bladder: can it make a difference? *World J Urol*, 2009. 27: 521.
<http://www.ncbi.nlm.nih.gov/pubmed/19145436>
252. Poulsen, A.L., *et al.* Radical cystectomy: extending the limits of pelvic lymph node dissection improves survival for patients with bladder cancer confined to the bladder wall. *J Urol*, 1998. 160: 2015.
<http://www.ncbi.nlm.nih.gov/pubmed/9817313>
253. Jensen, J.B., *et al.* Extended versus limited lymph node dissection in radical cystectomy: impact on recurrence pattern and survival. *Int J Urol*, 2012. 19: 39.
<http://www.ncbi.nlm.nih.gov/pubmed/22050425>
254. Dhar, N.B., *et al.* Outcome after radical cystectomy with limited or extended pelvic lymph node dissection. *J Urol*, 2008. 179: 873.
<http://www.ncbi.nlm.nih.gov/pubmed/18221953>
255. Zlotta, A.R. Limited, extended, superextended, megaextended pelvic lymph node dissection at the time of radical cystectomy: what should we perform? *Eur Urol*, 2012. 61: 243.
<http://www.ncbi.nlm.nih.gov/pubmed/22119158>
256. Zehnder, P., *et al.* Super extended versus extended pelvic lymph node dissection in patients undergoing radical cystectomy for bladder cancer: a comparative study. *J Urol*, 2011. 186: 1261.
<http://www.ncbi.nlm.nih.gov/pubmed/21849183>
257. Bruins, H.M., *et al.* The Impact of the Extent of Lymphadenectomy on Oncologic Outcomes in Patients Undergoing Radical Cystectomy for Bladder Cancer: A Systematic Review. *Eur Urol*, 2014.
<http://www.ncbi.nlm.nih.gov/pubmed/25074764>
258. Brossner, C., *et al.* Does extended lymphadenectomy increase the morbidity of radical cystectomy? *BJU Int*, 2004. 93: 64.
<http://www.ncbi.nlm.nih.gov/pubmed/14678370>
259. Finelli, A., *et al.* Laparoscopic extended pelvic lymphadenectomy for bladder cancer: technique and initial outcomes. *J Urol*, 2004. 172: 1809.
<http://www.ncbi.nlm.nih.gov/pubmed/15540725>

260. Abd El Latif, A., *et al.* Impact of extended versus standard lymph node dissection on overall survival among patients with urothelial cancer of bladder. *J Urol.* 2012. 187: e707.
[http://www.jurology.com/article/S0022-5347\(12\)02130-1/abstract](http://www.jurology.com/article/S0022-5347(12)02130-1/abstract)
261. El-Latif, A.A., *et al.* Impact of extended (E) versus standard lymph node dissection (SLND) on post-cystectomy survival (PCS) among patients with LN-negative urothelial bladder cancer (UBC). *J Urol.* 2011. 185: e759.
[http://www.jurology.com/article/S0022-5347\(11\)02268-3/abstrac](http://www.jurology.com/article/S0022-5347(11)02268-3/abstrac)
262. Abol-Enein, H., *et al.* Does the extent of lymphadenectomy in radical cystectomy for bladder cancer influence disease-free survival? A prospective single-center study. *Eur Urol.* 2011. 60: 572.
<http://www.ncbi.nlm.nih.gov/pubmed/21684070>
263. Dharaskar, A., *et al.* Does extended lymph node dissection affect the lymph node density and survival after radical cystectomy? *Indian J Cancer.* 2011. 48: 230.
<http://www.ncbi.nlm.nih.gov/pubmed/21768672>
264. Abdollah, F., *et al.* Stage-specific impact of pelvic lymph node dissection on survival in patients with non-metastatic bladder cancer treated with radical cystectomy. *BJU Int.* 2012. 109: 1147.
<http://www.ncbi.nlm.nih.gov/pubmed/21883849>
265. Liu, J.-J., *et al.* Practice patterns of pelvic lymph node dissection for radical cystectomy from the veterans affairs central cancer registry (VACCR). *J Urol.* 185: e562.
[http://www.jurology.com/article/S0022-5347\(11\)01543-6/abstract](http://www.jurology.com/article/S0022-5347(11)01543-6/abstract)
266. Isaka, S., *et al.* [Pelvic lymph node dissection for invasive bladder cancer]. *Nihon Hinyokika Gakkai Zasshi.* 1989. 80: 402.
<http://www.ncbi.nlm.nih.gov/pubmed/2733302>
267. Miyakawa, M., *et al.* [Results of the multidisciplinary treatment of invasive bladder cancer]. *Hinyokika Kyo.* 1986. 32: 1931.
<http://www.ncbi.nlm.nih.gov/pubmed/3825830>
268. Simone, G., *et al.* Extended versus super-extended PLND during radical cystectomy: comparison of two prospective series. *J Urol.* 2012. 187: e708.
[http://www.jurology.com/article/S0022-5347\(12\)02133-7/abstract](http://www.jurology.com/article/S0022-5347(12)02133-7/abstract)
269. Bostrom, P.J., *et al.* Extended lymphadenectomy and chemotherapy offer survival advantage in muscle-invasive bladder cancer. Abstracts of the 2011 AUA Annual meeting. *J Urol.* 2011. 185: e640.
[http://www.jurology.com/article/S0022-5347\(11\)01893-3/abstract](http://www.jurology.com/article/S0022-5347(11)01893-3/abstract)
270. Yuasa, M., *et al.* [Clinical evaluation of total cystectomy for bladder carcinoma: a ten-year experience]. *Hinyokika Kyo.* 1988. 34: 975.
<http://www.ncbi.nlm.nih.gov/pubmed/3223462>
271. Mandel, P., *et al.* Extent of lymph node dissection and recurrence-free survival after radical cystectomy: a meta-analysis. *Urol Oncol.* 2014. 32: 1184.
<http://www.ncbi.nlm.nih.gov/pubmed/25027683>
272. Bi, L., *et al.* Extended vs non-extended pelvic lymph node dissection and their influence on recurrence-free survival in patients undergoing radical cystectomy for bladder cancer: a systematic review and meta-analysis of comparative studies. *BJU Int.* 2014. 113: E39.
<http://www.ncbi.nlm.nih.gov/pubmed/24053715>
273. Koppie, T.M., *et al.* Standardization of pelvic lymphadenectomy performed at radical cystectomy: can we establish a minimum number of lymph nodes that should be removed? *Cancer.* 2006. 107: 2368.
<http://www.ncbi.nlm.nih.gov/pubmed/17041887>
274. Fleischmann, A., *et al.* Extracapsular extension of pelvic lymph node metastases from urothelial carcinoma of the bladder is an independent prognostic factor. *J Clin Oncol.* 2005. 23: 2358.
<http://www.ncbi.nlm.nih.gov/pubmed/15800327>
275. Wright, J.L., *et al.* The association between extent of lymphadenectomy and survival among patients with lymph node metastases undergoing radical cystectomy. *Cancer.* 2008. 112: 2401.
<http://www.ncbi.nlm.nih.gov/pubmed/18383515>
276. Studer, U.E., *et al.* Morbidity from pelvic lymphadenectomy in men undergoing radical prostatectomy. *Eur Urol.* 2006. 50: 887.
<http://www.ncbi.nlm.nih.gov/pubmed/16956714>
277. de Vries, R.R., *et al.* Prostate-sparing cystectomy: long-term oncological results. *BJU Int.* 2009. 104: 1239.
<http://www.ncbi.nlm.nih.gov/pubmed/19549261>
278. Gotsadze, D.T., *et al.* [Why and how to modify standard cystectomy]. *Urologia.* 2008. 22.
<http://www.ncbi.nlm.nih.gov/pubmed/18572764>

279. Basiri, A., *et al.* Overall survival and functional results of prostate-sparing cystectomy: a matched case-control study. *Urol J*, 2012. 9: 678.
<http://www.ncbi.nlm.nih.gov/pubmed/23235973>
280. Wang, X.H., *et al.* [Impact of preservation of distal prostatic capsula and seminal vesicle on functions of orthotopic ideal neobladder and erectile function of bladder cancer patients]. *Ai Zheng*, 2008. 27: 62.
<http://www.ncbi.nlm.nih.gov/pubmed/18184466>
281. Kyung Hyun Moon, *et al.* Nerve and Seminal Sparing Cystectomy for Bladder Cancer. *Korean J Urol* 2005: :555.
282. Rozet F, L.G., *et al.* Oncological evaluation of prostate sparing cystectomy: the Montsouris long-term results. *J Urol.* , 2008. 179.
<http://www.ncbi.nlm.nih.gov/pubmed/18423740>
283. Muto, G., *et al.* Seminal-sparing cystectomy: technical evolution and results over a 20-year period. *Urology*, 2014. 83: 856.
<http://www.ncbi.nlm.nih.gov/pubmed/24485363>
284. Vilaseca, A., *et al.* Erectile function after cystectomy with neurovascular preservation. *Actas Urol Esp*, 2013. 37: 554.
<http://www.ncbi.nlm.nih.gov/pubmed/23790714>
285. el-Bahnasawy, M.S., *et al.* Urethral pressure profile following orthotopic neobladder: differences between nerve sparing and standard radical cystectomy techniques. *J Urol*, 2006. 175: 1759.
<http://www.ncbi.nlm.nih.gov/pubmed/16600753>
286. Hekal, I.A., *et al.* Recoverability of erectile function in post-radical cystectomy patients: subjective and objective evaluations. *Eur Urol*, 2009. 55: 275.
<http://www.ncbi.nlm.nih.gov/pubmed/18603350>
287. Kessler, T.M., *et al.* Attempted nerve sparing surgery and age have a significant effect on urinary continence and erectile function after radical cystoprostatectomy and ileal orthotopic bladder substitution. *J Urol*, 2004. 172: 1323.
<http://www.ncbi.nlm.nih.gov/pubmed/15371833>
288. Jacobs, B.L., *et al.* Prostate capsule sparing versus nerve sparing radical cystectomy for bladder cancer: results of a randomized, controlled trial. *J Urol*, 2015. 193: 64.
<http://www.ncbi.nlm.nih.gov/pubmed/25066875>
289. Colombo, R., *et al.* Fifteen-year single-centre experience with three different surgical procedures of nerve-sparing cystectomy in selected organ-confined bladder cancer patients. *World J Urol*, 2015. 33: 1389.
<http://www.ncbi.nlm.nih.gov/pubmed/25577131>
290. Large, M.C., *et al.* The impact of mechanical bowel preparation on postoperative complications for patients undergoing cystectomy and urinary diversion. *J Urol*, 2012. 188: 1801.
<http://www.ncbi.nlm.nih.gov/pubmed/22999697>
291. Chang, S.S., *et al.* Preservation of the anterior vaginal wall during female radical cystectomy with orthotopic urinary diversion: technique and results. *J Urol*, 2002. 168: 1442.
<http://www.ncbi.nlm.nih.gov/pubmed/12352414>
292. Granberg, C.F., *et al.* Functional and oncological outcomes after orthotopic neobladder reconstruction in women. *BJU Int*, 2008. 102: 1551.
<http://www.ncbi.nlm.nih.gov/pubmed/18990170>
293. Neymeyer J, *et al.* Preservation of sexual function, womanhood and continence by combined urological & gynecological approaches in oncologic surgery: performing nerve-sparing cystectomy with ileum neobladder and pelvic floor repair in a single session – Results after 4.5 years and 86 patients. *J Sex Med.*, 2009. 6(suppl 2).
http://www.sunmedical.it/cmadmin/images/2008_neoblase_tilooop_bruessel
294. Anderson, C.B., *et al.* Voiding function in women with orthotopic neobladder urinary diversion. *J Urol*, 2012. 188: 200.
<http://www.ncbi.nlm.nih.gov/pubmed/22591966>
295. Rouanne, M., *et al.* Long-term women-reported quality of life after radical cystectomy and orthotopic ileal neobladder reconstruction. *Ann Surg Oncol*, 2014. 21: 1398.
<http://www.ncbi.nlm.nih.gov/pubmed/24380923>
296. Gross, T., *et al.* Orthotopic ileal bladder substitution in women: factors influencing urinary incontinence and hypercontinence. *Eur Urol*, 2015. 68: 664.
<http://www.ncbi.nlm.nih.gov/pubmed/26025106>

297. Nesrallah, L.J., *et al.* Experience with the orthotopic ileal neobladder in women: a mid-term follow-up. *BJU Int*, 2005. 95: 1045.
<http://www.ncbi.nlm.nih.gov/pubmed/15839929>
298. Bhatt, A., *et al.* Neurovascular preservation in orthotopic cystectomy: impact on female sexual function. *Urology*, 2006. 67: 742.
<http://www.ncbi.nlm.nih.gov/pubmed/16566975>
299. Ali-El-Dein, B., *et al.* Preservation of the internal genital organs during radical cystectomy in selected women with bladder cancer: a report on 15 cases with long term follow-up. *Eur J Surg Oncol*, 2013. 39: 358.
<http://www.ncbi.nlm.nih.gov/pubmed/23422323>
300. Horenblas, S., *et al.* Sexuality preserving cystectomy and neobladder: initial results. *J Urol*, 2001. 166: 837.
<http://www.ncbi.nlm.nih.gov/pubmed/11490229>
301. Koie, T., *et al.* Uterus-, fallopian tube-, ovary-, and vagina-sparing cystectomy followed by U-shaped ileal neobladder construction for female bladder cancer patients: oncological and functional outcomes. *Urology*, 2010. 75: 1499.
<http://www.ncbi.nlm.nih.gov/pubmed/19969331>
302. Kulkarni, J.N., *et al.* Gynecologic-tract sparing extra peritoneal retrograde radical cystectomy with neobladder. *Int Braz J Urol*, 2008. 34: 180.
<http://www.ncbi.nlm.nih.gov/pubmed/18462516>
303. Wishahi, M., *et al.* Survival up to 5-15 years in young women following genital sparing radical cystectomy and neobladder: oncological outcome and quality of life. Single-surgeon and single-institution experience. *Cent European J Urol*, 2015. 68: 141.
<http://www.ncbi.nlm.nih.gov/pubmed/26251729>
304. Novara, G., *et al.* Systematic review and cumulative analysis of perioperative outcomes and complications after robot-assisted radical cystectomy. *Eur Urol*, 2015. 67: 376.
<http://www.ncbi.nlm.nih.gov/pubmed/25560798>
305. Wilson, T.G., *et al.* Best practices in robot-assisted radical cystectomy and urinary reconstruction: recommendations of the Pasadena Consensus Panel. *Eur Urol*, 2015. 67: 363.
<http://www.ncbi.nlm.nih.gov/pubmed/25582930>
306. Bochner, B.H., *et al.* Comparing Open Radical Cystectomy and Robot-assisted Laparoscopic Radical Cystectomy: A Randomized Clinical Trial. *Eur Urol*, 2015. 67: 1042.
<http://www.ncbi.nlm.nih.gov/pubmed/25496767>
307. Yuh, B., *et al.* Systematic review and cumulative analysis of oncologic and functional outcomes after robot-assisted radical cystectomy. *Eur Urol*, 2015. 67: 402.
<http://www.ncbi.nlm.nih.gov/pubmed/25560797>
308. Nguyen, D.P., *et al.* Recurrence patterns after open and robot-assisted radical cystectomy for bladder cancer. *Eur Urol*, 2015. 68: 399.
<http://www.ncbi.nlm.nih.gov/pubmed/25709026>
309. Fahmy, O., *et al.* Current status of robotic assisted radical cystectomy with intracorporeal ileal neobladder for bladder cancer. *J Surg Oncol*, 2015. 112: 427.
<http://www.ncbi.nlm.nih.gov/pubmed/26265262>
310. Tang, K., *et al.* Laparoscopic versus open radical cystectomy in bladder cancer: a systematic review and meta-analysis of comparative studies. *PLoS One*, 2014. 9: e95667.
<http://www.ncbi.nlm.nih.gov/pubmed/24835573>
311. Stenzl, A. Bladder substitution. *Curr Opin Urol*, 1999. 9: 241.
<http://www.ncbi.nlm.nih.gov/pubmed/10726098>
312. de Vries, R.R., *et al.* Short-term outcome after cystectomy: comparison of two different perioperative protocols. *Urol Int*, 2012. 88: 383.
<http://www.ncbi.nlm.nih.gov/pubmed/22433508>
313. Malavaud, B., *et al.* Complications for radical cystectomy. Impact of the American Society of Anesthesiologists score. *Eur Urol*, 2001. 39: 79.
<http://www.ncbi.nlm.nih.gov/pubmed/11173943>
314. Haynes, S.R., *et al.* An assessment of the consistency of ASA physical status classification allocation. *Anaesthesia*, 1995. 50: 195.
<http://www.ncbi.nlm.nih.gov/pubmed/7717481>
315. Azimuddin, K., *et al.* Neoplasia after ureterosigmoidostomy. *Dis Colon Rectum*, 1999. 42: 1632.
<http://www.ncbi.nlm.nih.gov/pubmed/10613486>

316. Gerharz, E.W., *et al.* Metabolic and functional consequences of urinary reconstruction with bowel. *BJU Int*, 2003. 91: 143.
<http://www.ncbi.nlm.nih.gov/pubmed/12519116>
317. Madersbacher, S., *et al.* Contemporary cystectomy and urinary diversion. *World J Urol*, 2002. 20: 151.
<http://www.ncbi.nlm.nih.gov/pubmed/12196898>
318. Pruthi, R.S., *et al.* Fast track program in patients undergoing radical cystectomy: results in 362 consecutive patients. *J Am Coll Surg*, 2010. 210: 93.
<http://www.ncbi.nlm.nih.gov/pubmed/20123338>
319. Kouba, E.J., *et al.* Gum chewing stimulates bowel motility in patients undergoing radical cystectomy with urinary diversion. *Urology*, 2007. 70: 1053.
<http://www.ncbi.nlm.nih.gov/pubmed/18158012>
320. Karl, A., *et al.* A new concept for early recovery after surgery for patients undergoing radical cystectomy for bladder cancer: results of a prospective randomized study. *J Urol*, 2014. 191: 335.
<http://www.ncbi.nlm.nih.gov/pubmed/23968966>
321. Lee, C.T., *et al.* Alvimopan accelerates gastrointestinal recovery after radical cystectomy: a multicenter randomized placebo-controlled trial. *Eur Urol*, 2014. 66: 265.
<http://www.ncbi.nlm.nih.gov/pubmed/24630419>
322. Hautmann, R.E., *et al.* Long-term results of standard procedures in urology: the ileal neobladder. *World J Urol*, 2006. 24: 305.
<http://www.ncbi.nlm.nih.gov/pubmed/16830152>
323. Hautmann, R.E., *et al.* Lessons learned from 1,000 neobladders: the 90-day complication rate. *J Urol*, 2010. 184: 990.
<http://www.ncbi.nlm.nih.gov/pubmed/20643429>
324. Stein, J.P., *et al.* Indications and technique of the orthotopic neobladder in women. *Urol Clin North Am*, 2002. 29: 725.
<http://www.ncbi.nlm.nih.gov/pubmed/12476536>
325. Hautmann, R.E., *et al.* Radical cystectomy for urothelial carcinoma of the bladder without neoadjuvant or adjuvant therapy: long-term results in 1100 patients. *Eur Urol*, 2012. 61: 1039.
<http://www.ncbi.nlm.nih.gov/pubmed/22381169>
326. Jentzmik, F., *et al.* The ileal neobladder in female patients with bladder cancer: long-term clinical, functional, and oncological outcome. *World J Urol*, 2012. 30: 733.
<http://www.ncbi.nlm.nih.gov/pubmed/22322390>
327. Ahmadi, H., *et al.* Urinary functional outcome following radical cystoprostatectomy and ileal neobladder reconstruction in male patients. *J Urol*, 2013. 189: 1782.
<http://www.ncbi.nlm.nih.gov/pubmed/23159582>
328. Neuzillet, Y., *et al.* The Z-shaped ileal neobladder after radical cystectomy: an 18 years experience with 329 patients. *BJU Int*, 2011. 108: 596.
<http://www.ncbi.nlm.nih.gov/pubmed/21223470>
329. Deliveliotis, C., *et al.* Urinary diversion in high-risk elderly patients: modified cutaneous ureterostomy or ileal conduit? *Urology*, 2005. 66: 299.
<http://www.ncbi.nlm.nih.gov/pubmed/16040096>
330. Kilciler, M., *et al.* Comparison of ileal conduit and transureteroureterostomy with ureterocutaneostomy urinary diversion. *Urol Int*, 2006. 77: 245.
<http://www.ncbi.nlm.nih.gov/pubmed/17033213>
331. Pycha, A., *et al.* Comparison of complications in three incontinent urinary diversions. *Eur Urol*, 2008. 54: 825.
<http://www.ncbi.nlm.nih.gov/pubmed/18502026>
332. Nieuwenhuijzen, J.A., *et al.* Urinary diversions after cystectomy: the association of clinical factors, complications and functional results of four different diversions. *Eur Urol*, 2008. 53: 834.
<http://www.ncbi.nlm.nih.gov/pubmed/17904276>
333. Madersbacher, S., *et al.* Long-term outcome of ileal conduit diversion. *J Urol*, 2003. 169: 985.
<http://www.ncbi.nlm.nih.gov/pubmed/12576827>
334. Wood, D.N., *et al.* Stomal complications of ileal conduits are significantly higher when formed in women with intractable urinary incontinence. *J Urol*, 2004. 172: 2300.
<http://www.ncbi.nlm.nih.gov/pubmed/15538253>
335. Neal, D.E. Complications of ileal conduit diversion in adults with cancer followed up for at least five years. *Br Med J (Clin Res Ed)*, 1985. 290: 1695.
<http://www.ncbi.nlm.nih.gov/pubmed/3924218>

336. Benson, M.C., *et al.* Continent urinary diversion. *Urol Clin North Am*, 1999. 26: 125.
<http://www.ncbi.nlm.nih.gov/pubmed/10086055>
337. Gerharz, E.W., *et al.* Ten years' experience with the submucosally embedded *in situ* appendix in continent cutaneous diversion. *Eur Urol*, 2001. 40: 625.
<http://www.ncbi.nlm.nih.gov/pubmed/11805408>
338. Jonsson, O., *et al.* Long-time experience with the Kock ileal reservoir for continent urinary diversion. *Eur Urol*, 2001. 40: 632.
<http://www.ncbi.nlm.nih.gov/pubmed/11805409>
339. Wiesner, C., *et al.* Continent cutaneous urinary diversion: long-term follow-up of more than 800 patients with ileocecal reservoirs. *World J Urol*, 2006. 24: 315.
<http://www.ncbi.nlm.nih.gov/pubmed/16676186>
340. Wiesner, C., *et al.* Long-term followup of the intussuscepted ileal nipple and the *in situ*, submucosally embedded appendix as continence mechanisms of continent urinary diversion with the cutaneous ileocecal pouch (Mainz pouch I). *J Urol*, 2006. 176: 155.
<http://www.ncbi.nlm.nih.gov/pubmed/16753391>
341. Thoeny, H.C., *et al.* Is ileal orthotopic bladder substitution with an afferent tubular segment detrimental to the upper urinary tract in the long term? *J Urol*, 2002. 168: 2030.
<http://www.ncbi.nlm.nih.gov/pubmed/12394702>
342. Leissner, J., *et al.* Colon pouch (Mainz pouch III) for continent urinary diversion after pelvic irradiation. *Urology*, 2000. 56: 798.
<http://www.ncbi.nlm.nih.gov/pubmed/11068305>
343. J., S. Simon J. Ectopia Vesicae (Absence of the anterior walls of the Bladder and the pubic abdominal parietes) Operation for directing the orifices of the ureteres into the rectum, temporary success) *JAMA* 1911. 1911: 398.
344. Coffey, R.C. PHysiologic implantation of the severed ureter or common bile-duct into the intestine. *Journal of the American Medical Association*, 1911. LVI: 397.
<http://jama.jamanetwork.com/article.aspx?articleid=435854>
345. Kälble, T., *et al.* Tumor induction and prophylaxis following different forms of intestinal urinary diversion in a rat model. *Urol Res*, 1995. 23: 365.
<http://www.ncbi.nlm.nih.gov/pubmed/8788273>
346. Donat, S.M., *et al.* Radical cystectomy in octogenarians--does morbidity outweigh the potential survival benefits? *J Urol*, 2010. 183: 2171.
<http://www.ncbi.nlm.nih.gov/pubmed/20399461>
347. Hautmann, R.E., *et al.* 25 years of experience with 1,000 neobladders: long-term complications. *J Urol*, 2011. 185: 2207.
<http://www.ncbi.nlm.nih.gov/pubmed/21497841>
348. Stein, J.P., *et al.* The orthotopic T pouch ileal neobladder: experience with 209 patients. *J Urol*, 2004. 172: 584.
<http://www.ncbi.nlm.nih.gov/pubmed/15247737>
349. Abol-Enein, H., *et al.* Functional results of orthotopic ileal neobladder with serous-lined extramural ureteral reimplantation: experience with 450 patients. *J Urol*, 2001. 165: 1427.
<http://www.ncbi.nlm.nih.gov/pubmed/11342891>
350. Stein, J.P., *et al.* Results with radical cystectomy for treating bladder cancer: a 'reference standard' for high-grade, invasive bladder cancer. *BJU Int*, 2003. 92: 12.
<http://www.ncbi.nlm.nih.gov/pubmed/12823375>
351. Yossepowitch, O., *et al.* Orthotopic urinary diversion after cystectomy for bladder cancer: implications for cancer control and patterns of disease recurrence. *J Urol*, 2003. 169: 177.
<http://www.ncbi.nlm.nih.gov/pubmed/12478130>
352. Stein, J.P., *et al.* Urethral tumor recurrence following cystectomy and urinary diversion: clinical and pathological characteristics in 768 male patients. *J Urol*, 2005. 173: 1163.
<http://www.ncbi.nlm.nih.gov/pubmed/15758728>
353. Gerharz, E.W., *et al.* Quality of life after cystectomy and urinary diversion: an evidence based analysis. *J Urol*, 2005. 174: 1729.
<http://www.ncbi.nlm.nih.gov/pubmed/16217273>
354. Hobisch, A., *et al.* Life after cystectomy and orthotopic neobladder versus ileal conduit urinary diversion. *Semin Urol Oncol*, 2001. 19: 18.
<http://www.ncbi.nlm.nih.gov/pubmed/11246729>
355. Porter, M.P., *et al.* Health related quality of life after radical cystectomy and urinary diversion for bladder cancer: a systematic review and critical analysis of the literature. *J Urol*, 2005. 173: 1318.
<http://www.ncbi.nlm.nih.gov/pubmed/15758789>

356. Gakis, G., *et al.* [Benefits and risks of orthotopic neobladder reconstruction in female patients]. *Aktuelle Urol*, 2011. 42: 109.
<http://www.ncbi.nlm.nih.gov/pubmed/21437834>
357. Stein, J.P., *et al.* Pathological guidelines for orthotopic urinary diversion in women with bladder cancer: a review of the literature. *J Urol*, 2007. 178: 756.
<http://www.ncbi.nlm.nih.gov/pubmed/17631333>
358. Stein, J.P., *et al.* Indications for lower urinary tract reconstruction in women after cystectomy for bladder cancer: a pathological review of female cystectomy specimens. *J Urol*, 1995. 154: 1329.
<http://www.ncbi.nlm.nih.gov/pubmed/7658531>
359. Vallancien, G., *et al.* Cystectomy with prostate sparing for bladder cancer in 100 patients: 10-year experience. *J Urol*, 2002. 168: 2413.
<http://www.ncbi.nlm.nih.gov/pubmed/12441929>
360. Stenzl, A., *et al.* Radical cystectomy with orthotopic neobladder for invasive bladder cancer: a critical analysis of long term oncological, functional and quality of life results. *Int Braz J Urol*, 2010. 36: 537.
<http://www.ncbi.nlm.nih.gov/pubmed/21044370>
361. Nielsen, M.E., *et al.* Association of hospital volume with conditional 90-day mortality after cystectomy: an analysis of the National Cancer Data Base. *BJU Int*, 2014. 114: 46.
<http://www.ncbi.nlm.nih.gov/pubmed/24219110>
362. Porter, M.P., *et al.* Hospital volume and 90-day mortality risk after radical cystectomy: a population-based cohort study. *World J Urol*, 2011. 29: 73.
<http://www.ncbi.nlm.nih.gov/pubmed/21132553>
363. Hautmann, R.E., *et al.* ICUD-EAU International Consultation on Bladder Cancer 2012: Urinary diversion. *Eur Urol*, 2013. 63: 67.
<http://www.ncbi.nlm.nih.gov/pubmed/22995974>
364. Cookson, M.S., *et al.* Complications of radical cystectomy for nonmuscle invasive disease: comparison with muscle invasive disease. *J Urol*, 2003. 169: 101.
<http://www.ncbi.nlm.nih.gov/pubmed/12478113>
365. Sabir, E.F., *et al.* Impact of hospital volume on local recurrence and distant metastasis in bladder cancer patients treated with radical cystectomy in Sweden. *Scand J Urol*, 2013. 47: 483.
<http://www.ncbi.nlm.nih.gov/pubmed/23590830>
366. Morgan, T.M., *et al.* Volume outcomes of cystectomy--is it the surgeon or the setting? *J Urol*, 2012. 188: 2139.
<http://www.ncbi.nlm.nih.gov/pubmed/23083864>
367. Finks, J.F., *et al.* Trends in hospital volume and operative mortality for high-risk surgery. *N Engl J Med*, 2011. 364: 2128.
<http://www.ncbi.nlm.nih.gov/pubmed/21631325>
368. Corcoran, A.T., *et al.* Variation in performance of candidate surgical quality measures for muscle-invasive bladder cancer by hospital type. *BJU Int*, 2015. 115: 230.
<http://www.ncbi.nlm.nih.gov/pubmed/24447637>
369. Ravi, P., *et al.* Benefit in regionalisation of care for patients treated with radical cystectomy: a nationwide inpatient sample analysis. *BJU Int*, 2014. 113: 733.
<http://www.ncbi.nlm.nih.gov/pubmed/24007240>
370. Shabsigh, A., *et al.* Defining early morbidity of radical cystectomy for patients with bladder cancer using a standardized reporting methodology. *Eur Urol*, 2009. 55: 164.
<http://www.ncbi.nlm.nih.gov/pubmed/18675501>
371. Shariat, S.F., *et al.* Outcomes of radical cystectomy for transitional cell carcinoma of the bladder: a contemporary series from the Bladder Cancer Research Consortium. *J Urol*, 2006. 176: 2414.
<http://www.ncbi.nlm.nih.gov/pubmed/17085118>
372. Nuhn, P., *et al.* External validation of postoperative nomograms for prediction of all-cause mortality, cancer-specific mortality, and recurrence in patients with urothelial carcinoma of the bladder. *Eur Urol*, 2012. 61: 58.
<http://www.ncbi.nlm.nih.gov/pubmed/21840642>
373. Bruins, H.M., *et al.* Clinical outcomes and recurrence predictors of lymph node positive urothelial cancer after cystectomy. *J Urol*, 2009. 182: 2182.
<http://www.ncbi.nlm.nih.gov/pubmed/19758623>
374. Abdollah, F., *et al.* Incidence, survival and mortality rates of stage-specific bladder cancer in United States: a trend analysis. *Cancer Epidemiol*, 2013. 37: 219.
<http://www.ncbi.nlm.nih.gov/pubmed/23485480>

375. Ok, J.H., *et al.* Medical and surgical palliative care of patients with urological malignancies. *J Urol*, 2005. 174: 1177.
<http://www.ncbi.nlm.nih.gov/pubmed/16145365>
376. Ubrig, B., *et al.* Extraperitoneal bilateral cutaneous ureterostomy with midline stoma for palliation of pelvic cancer. *Urology*, 2004. 63: 973.
<http://www.ncbi.nlm.nih.gov/pubmed/15134993>
377. Zebic, N., *et al.* Radical cystectomy in patients aged > or = 75 years: an updated review of patients treated with curative and palliative intent. *BJU Int*, 2005. 95: 1211.
<http://www.ncbi.nlm.nih.gov/pubmed/15892803>
378. El-Tabey, N.A., *et al.* Bladder cancer with obstructive uremia: oncologic outcome after definitive surgical management. *Urology*, 2005. 66: 531.
<http://www.ncbi.nlm.nih.gov/pubmed/16140072>
379. Nagele, U., *et al.* The rationale for radical cystectomy as primary therapy for T4 bladder cancer. *World J Urol*, 2007. 25: 401.
<http://www.ncbi.nlm.nih.gov/pubmed/17525849>
380. Ghahestani, S.M., *et al.* Palliative treatment of intractable hematuria in context of advanced bladder cancer: a systematic review. *Urol J*, 2009. 6: 149.
<http://www.ncbi.nlm.nih.gov/pubmed/19711266>
381. Srinivasan, V., *et al.* A comparison of two radiotherapy regimens for the treatment of symptoms from advanced bladder cancer. *Clin Oncol (R Coll Radiol)*, 1994. 6: 11.
<http://www.ncbi.nlm.nih.gov/pubmed/7513538>
382. Herr, H.W. Conservative management of muscle-infiltrating bladder cancer: prospective experience. *J Urol*, 1987. 138: 1162.
<http://www.ncbi.nlm.nih.gov/pubmed/3669160>
383. Herr, H.W. Transurethral resection of muscle-invasive bladder cancer: 10-year outcome. *J Clin Oncol*, 2001. 19: 89.
<http://www.ncbi.nlm.nih.gov/pubmed/11134199>
384. Holmång, S., *et al.* Long-term followup of all patients with muscle invasive (stages T2, T3 and T4) bladder carcinoma in a geographical region. *J Urol*, 1997. 158: 389.
<http://www.ncbi.nlm.nih.gov/pubmed/9224309>
385. Solsona, E., *et al.* Feasibility of radical transurethral resection as monotherapy for selected patients with muscle invasive bladder cancer. *J Urol*, 2010. 184: 475.
<http://www.ncbi.nlm.nih.gov/pubmed/20620402>
386. Whitmore, W.F., Jr., *et al.* Radical cystectomy with or without prior irradiation in the treatment of bladder cancer. *J Urol*, 1977. 118: 184.
<http://www.ncbi.nlm.nih.gov/pubmed/875217>
387. Milosevic, M., *et al.* Radiotherapy for bladder cancer. *Urology*, 2007. 69: 80.
<http://www.ncbi.nlm.nih.gov/pubmed/17280910>
388. Søndergaard J, J., *et al.* A comparison of morbidity following conformal versus intensity-modulated radiotherapy for urinary bladder cancer. *Acta Oncol*, 2014. 53: 1321.
<http://www.ncbi.nlm.nih.gov/pubmed/24980045>
389. Tonoli, S., *et al.* Radical radiotherapy for bladder cancer: retrospective analysis of a series of 459 patients treated in an Italian institution. *Clin Oncol (R Coll Radiol)*, 2006. 18: 52.
<http://www.ncbi.nlm.nih.gov/pubmed/16477920>
390. Chung, P.W., *et al.* Long-term outcome of radiation-based conservation therapy for invasive bladder cancer. *Urol Oncol*, 2007. 25: 303.
<http://www.ncbi.nlm.nih.gov/pubmed/17628296>
391. Shelley, M.D., *et al.* Surgery versus radiotherapy for muscle invasive bladder cancer. *Cochrane Database Syst Rev*, 2002: Cd002079.
<http://www.ncbi.nlm.nih.gov/pubmed/11869621>
392. Booth, C.M., *et al.* Curative therapy for bladder cancer in routine clinical practice: a population-based outcomes study. *Clin Oncol (R Coll Radiol)*, 2014. 26: 506.
<http://www.ncbi.nlm.nih.gov/pubmed/24954284>
393. Scher, H.I., *et al.* Neoadjuvant M-VAC (methotrexate, vinblastine, doxorubicin and cisplatin) effect on the primary bladder lesion. *J Urol*, 1988. 139: 470.
<http://www.ncbi.nlm.nih.gov/pubmed/3343728>
394. Herr, H.W., *et al.* Neoadjuvant chemotherapy and bladder-sparing surgery for invasive bladder cancer: ten-year outcome. *J Clin Oncol*, 1998. 16: 1298.
<http://www.ncbi.nlm.nih.gov/pubmed/9552029>

395. Kachnic, L.A., *et al.* Bladder preservation by combined modality therapy for invasive bladder cancer. *J Clin Oncol*, 1997. 15: 1022.
<http://www.ncbi.nlm.nih.gov/pubmed/9060542>
396. Als, A.B., *et al.* Long-term survival after gemcitabine and cisplatin in patients with locally advanced transitional cell carcinoma of the bladder: focus on supplementary treatment strategies. *Eur Urol*, 2007. 52: 478.
<http://www.ncbi.nlm.nih.gov/pubmed/17383078>
397. Sternberg, C.N., *et al.* M-VAC (methotrexate, vinblastine, doxorubicin and cisplatin) for advanced transitional cell carcinoma of the urothelium. *J Urol*, 1988. 139: 461.
<http://www.ncbi.nlm.nih.gov/pubmed/3343727>
398. Logothetis, C.J., *et al.* A prospective randomized trial comparing MVAC and CISCA chemotherapy for patients with metastatic urothelial tumors. *J Clin Oncol*, 1990. 8: 1050.
<http://www.ncbi.nlm.nih.gov/pubmed/2189954>
399. Loehrer, P.J., Sr., *et al.* A randomized comparison of cisplatin alone or in combination with methotrexate, vinblastine, and doxorubicin in patients with metastatic urothelial carcinoma: a cooperative group study. *J Clin Oncol*, 1992. 10: 1066.
<http://www.ncbi.nlm.nih.gov/pubmed/1607913>
400. Kaufman, D., *et al.* Phase II trial of gemcitabine plus cisplatin in patients with metastatic urothelial cancer. *J Clin Oncol*, 2000. 18: 1921.
<http://www.ncbi.nlm.nih.gov/pubmed/10784633>
401. Stadler, W.M., *et al.* Long-term survival in phase II trials of gemcitabine plus cisplatin for advanced transitional cell cancer. *Urol Oncol*, 2002. 7: 153.
<http://www.ncbi.nlm.nih.gov/pubmed/12474531>
402. Moore, M.J., *et al.* Gemcitabine plus cisplatin, an active regimen in advanced urothelial cancer: a phase II trial of the National Cancer Institute of Canada Clinical Trials Group. *J Clin Oncol*, 1999. 17: 2876.
<http://www.ncbi.nlm.nih.gov/pubmed/10561365>
403. Bajorin, D.F., *et al.* Long-term survival in metastatic transitional-cell carcinoma and prognostic factors predicting outcome of therapy. *J Clin Oncol*, 1999. 17: 3173.
<http://www.ncbi.nlm.nih.gov/pubmed/10506615>
404. Herr, H.W., *et al.* Post-chemotherapy surgery in patients with unresectable or regionally metastatic bladder cancer. *J Urol*, 2001. 165: 811.
<http://www.ncbi.nlm.nih.gov/pubmed/11176475>
405. Ploussard, G., *et al.* Critical analysis of bladder sparing with trimodal therapy in muscle-invasive bladder cancer: a systematic review. *Eur Urol*, 2014. 66: 120.
<http://www.ncbi.nlm.nih.gov/pubmed/24613684>
406. James, N.D., *et al.* Radiotherapy with or without chemotherapy in muscle-invasive bladder cancer. *N Engl J Med*. 2012. 366: 1477.
<http://www.nejm.org/doi/full/10.1056/NEJMoa1106106>
407. Krause, F.S., *et al.* 15-year survival rates after transurethral resection and radiochemotherapy or radiation in bladder cancer treatment. *Anticancer Res*, 2011. 31: 985.
<http://www.ncbi.nlm.nih.gov/pubmed/21498726>
408. Efsthathiou, J.A., *et al.* Long-term outcomes of selective bladder preservation by combined-modality therapy for invasive bladder cancer: the MGH experience. *Eur Urol*, 2012. 61: 705.
<http://www.ncbi.nlm.nih.gov/pubmed/22101114>
409. Hoskin, P.J., *et al.* Radiotherapy with concurrent carbogen and nicotinamide in bladder carcinoma. *J Clin Oncol*, 2010. 28: 4912.
<http://www.ncbi.nlm.nih.gov/pubmed/20956620>
410. Kaufman, D.S., *et al.* Phase I-II RTOG study (99-06) of patients with muscle-invasive bladder cancer undergoing transurethral surgery, paclitaxel, cisplatin, and twice-daily radiotherapy followed by selective bladder preservation or radical cystectomy and adjuvant chemotherapy. *Urology*, 2009. 73: 833.
<http://www.ncbi.nlm.nih.gov/pubmed/19100600>
411. De Santis, M., *et al.* Combined chemoradiotherapy with gemcitabine in patients with locally advanced inoperable transitional cell carcinoma of the urinary bladder and/or in patients ineligible for surgery: a phase I trial. *Ann Oncol*, 2014. 25: 1789.
<http://www.ncbi.nlm.nih.gov/pubmed/24936582>
412. Mak, R.H., *et al.* Bladder preservation: optimizing radiotherapy and integrated treatment strategies. *BJU Int*, 2008. 102: 1345.
<http://www.ncbi.nlm.nih.gov/pubmed/19035903>

413. Huddart, R.A., *et al.* Randomized Noninferiority Trial of Reduced High-Dose Volume Versus Standard Volume Radiation Therapy for Muscle-Invasive Bladder Cancer: Results of the BC2001 Trial (CRUK/01/004). *Int J Radiat Oncol Biol Phys.* 2013. 87: 261.
<http://www.ncbi.nlm.nih.gov/pubmed/23958147>
414. Ramani, V.A., *et al.* Differential complication rates following radical cystectomy in the irradiated and nonirradiated pelvis. *Eur Urol*, 2010. 57: 1058.
<http://www.ncbi.nlm.nih.gov/pubmed/20022162>
415. Cohen, S.M., *et al.* The role of perioperative chemotherapy in the treatment of urothelial cancer. *Oncologist*, 2006. 11: 630.
<http://www.ncbi.nlm.nih.gov/pubmed/16794242>
416. James, N., *et al.*, Bladder Cancer, in Perez and Brady's Principles and Practice of Radiation Oncology, E. Halperin, D. Wazer, C. Perez & L. Brady, Editors. 2012, Lippincott Williams & Wilkins: Philadelphia.
417. Sylvester, R., *et al.* The role of adjuvant combination chemotherapy after cystectomy in locally advanced bladder cancer: what we do not know and why. *Ann Oncol*, 2000. 11: 851.
<http://www.ncbi.nlm.nih.gov/pubmed/10997813>
418. David, K.A., *et al.* Low incidence of perioperative chemotherapy for stage III bladder cancer 1998 to 2003: a report from the National Cancer Data Base. *J Urol*, 2007. 178: 451.
<http://www.ncbi.nlm.nih.gov/pubmed/17561135>
419. Donat, S.M., *et al.* Potential impact of postoperative early complications on the timing of adjuvant chemotherapy in patients undergoing radical cystectomy: a high-volume tertiary cancer center experience. *Eur Urol*, 2009. 55: 177.
<http://www.ncbi.nlm.nih.gov/pubmed/18640770>
420. Advanced Bladder Cancer (ABC) Meta-analysis Collaboration. Adjuvant chemotherapy in invasive bladder cancer: a systematic review and meta-analysis of individual patient data Advanced Bladder Cancer (ABC) Meta-analysis Collaboration. *Eur Urol*, 2005. 48: 189.
<http://www.ncbi.nlm.nih.gov/pubmed/15939530>
421. Leow, J.J., *et al.* Adjuvant chemotherapy for invasive bladder cancer: a 2013 updated systematic review and meta-analysis of randomized trials. *Eur Urol*, 2014. 66: 42.
<http://www.ncbi.nlm.nih.gov/pubmed/24018020>
422. Cognetti, F., *et al.* Adjuvant chemotherapy with cisplatin and gemcitabine versus chemotherapy at relapse in patients with muscle-invasive bladder cancer submitted to radical cystectomy: an Italian, multicenter, randomized phase III trial. *Ann Oncol*, 2012. 23: 695.
<http://www.ncbi.nlm.nih.gov/pubmed/21859900>
423. Paz-Ares L.G., *et al.* Randomized phase III trial comparing adjuvant paclitaxel/gemcitabine/cisplatin (PGC) to observation in patients with resected invasive bladder cancer: Results of the Spanish Oncology Genitourinary Group (SOGUG) 99/01 study. *J Clin Oncol (Meeting Abstracts)*, 2010. vol. 28 no. 18_suppl LBA4518 LBA4518
<http://meetinglibrary.asco.org/content/41562>
424. Stadler, W.M., *et al.* Phase III study of molecularly targeted adjuvant therapy in locally advanced urothelial cancer of the bladder based on p53 status. *J Clin Oncol*, 2011. 29: 3443.
<http://www.ncbi.nlm.nih.gov/pubmed/21810677>
425. Lehmann, J., *et al.* Complete long-term survival data from a trial of adjuvant chemotherapy vs control after radical cystectomy for locally advanced bladder cancer. *BJU Int*, 2006. 97: 42.
<http://www.ncbi.nlm.nih.gov/pubmed/16336326>
426. Freiha, F., *et al.* A randomized trial of radical cystectomy versus radical cystectomy plus cisplatin, vinblastine and methotrexate chemotherapy for muscle invasive bladder cancer. *J Urol*, 1996. 155: 495.
<http://www.ncbi.nlm.nih.gov/pubmed/8558644>
427. Stöckle, M., *et al.* Adjuvant polychemotherapy of nonorgan-confined bladder cancer after radical cystectomy revisited: long-term results of a controlled prospective study and further clinical experience. *J Urol*, 1995. 153: 47.
<http://www.ncbi.nlm.nih.gov/pubmed/7966789>
428. Studer, U.E., *et al.* Adjuvant cisplatin chemotherapy following cystectomy for bladder cancer: results of a prospective randomized trial. *J Urol*, 1994. 152: 81.
<http://www.ncbi.nlm.nih.gov/pubmed/8201695>
429. Skinner, D.G., *et al.* Adjuvant chemotherapy following cystectomy benefits patients with deeply invasive bladder cancer. *Semin Urol*, 1990. 8: 279.
<http://www.ncbi.nlm.nih.gov/pubmed/2284533>

430. Lehmann, J., *et al.* Adjuvant cisplatin plus methotrexate versus methotrexate, vinblastine, epirubicin, and cisplatin in locally advanced bladder cancer: results of a randomized, multicenter, phase III trial (AUO-AB 05/95). *J Clin Oncol*, 2005. 23: 4963.
<http://www.ncbi.nlm.nih.gov/pubmed/15939920>
431. Svatek, R.S., *et al.* The effectiveness of off-protocol adjuvant chemotherapy for patients with urothelial carcinoma of the urinary bladder. *Clin Cancer Res*, 2010. 16: 4461.
<http://www.ncbi.nlm.nih.gov/pubmed/20651056>
432. Sternberg, C.N., *et al.* Immediate versus deferred chemotherapy after radical cystectomy in patients with pT3-pT4 or N+ M0 urothelial carcinoma of the bladder (EORTC 30994): an intergroup, open-label, randomised phase 3 trial. *Lancet Oncol*, 2015. 16: 76.
<http://www.ncbi.nlm.nih.gov/pubmed/25498218>
433. von der Maase, H., *et al.* Long-term survival results of a randomized trial comparing gemcitabine plus cisplatin, with methotrexate, vinblastine, doxorubicin, plus cisplatin in patients with bladder cancer. *J Clin Oncol*, 2005. 23: 4602.
<http://www.ncbi.nlm.nih.gov/pubmed/16034041>
434. Sternberg, C.N. Perioperative chemotherapy in muscle-invasive bladder cancer to enhance survival and/or as a strategy for bladder preservation. *Semin Oncol*, 2007. 34: 122.
<http://www.ncbi.nlm.nih.gov/pubmed/17382795>
435. Rosenberg, J.E., *et al.* Update on chemotherapy for advanced bladder cancer. *J Urol*, 2005. 174: 14.
<http://www.ncbi.nlm.nih.gov/pubmed/15947569>
436. Sternberg, C.N., *et al.* Gemcitabine, paclitaxel, pemetrexed and other newer agents in urothelial and kidney cancers. *Crit Rev Oncol Hematol*, 2003. 46 Suppl: S105.
<http://www.ncbi.nlm.nih.gov/pubmed/12850531>
437. Bellmunt, J., *et al.* Pretreatment prognostic factors for survival in patients with advanced urothelial tumors treated in a phase I/II trial with paclitaxel, cisplatin, and gemcitabine. *Cancer*, 2002. 95: 751.
<http://www.ncbi.nlm.nih.gov/pubmed/12209718>
438. Sengeløv, L., *et al.* Metastatic urothelial cancer: evaluation of prognostic factors and change in prognosis during the last twenty years. *Eur Urol*, 2001. 39: 634.
<http://www.ncbi.nlm.nih.gov/pubmed/11464051>
439. De Santis, M., *et al.* Randomized phase II/III trial assessing gemcitabine/carboplatin and methotrexate/carboplatin/vinblastine in patients with advanced urothelial cancer who are unfit for cisplatin-based chemotherapy: EORTC study 30986. *J Clin Oncol*, 2012. 30: 191.
<http://www.ncbi.nlm.nih.gov/pubmed/22162575>
440. Bellmunt, J., *et al.* Prognostic factors in patients with advanced transitional cell carcinoma of the urothelial tract experiencing treatment failure with platinum-containing regimens. *J Clin Oncol*, 2010. 28: 1850.
<http://www.ncbi.nlm.nih.gov/pubmed/20231682>
441. Carles, J., *et al.* Feasibility study of gemcitabine and cisplatin administered every two weeks in patients with advanced urothelial tumors and impaired renal function. *Clin Transl Oncol*, 2006. 8: 755.
<http://www.ncbi.nlm.nih.gov/pubmed/17074675>
442. Hussain, S.A., *et al.* A study of split-dose cisplatin-based neo-adjuvant chemotherapy in muscle-invasive bladder cancer. *Oncol Lett*, 2012. 3: 855.
<http://www.ncbi.nlm.nih.gov/pubmed/22741006>
443. Hussain, S.A., *et al.* A phase I/II study of gemcitabine and fractionated cisplatin in an outpatient setting using a 21-day schedule in patients with advanced and metastatic bladder cancer. *Br J Cancer*, 2004. 91: 844.
<http://www.ncbi.nlm.nih.gov/pubmed/15292922>
444. Morales-Barrera, R., *et al.* Cisplatin and gemcitabine administered every two weeks in patients with locally advanced or metastatic urothelial carcinoma and impaired renal function. *Eur J Cancer*, 2012. 48: 1816.
<http://www.ncbi.nlm.nih.gov/pubmed/22595043>
445. Bamias, A., *et al.* Prospective, open-label, randomized, phase III study of two dose-dense regimens MVAC versus gemcitabine/cisplatin in patients with inoperable, metastatic or relapsed urothelial cancer: a Hellenic Cooperative Oncology Group study (HE 16/03). *Ann Oncol*, 2013. 24: 1011.
<http://www.ncbi.nlm.nih.gov/pubmed/23136231>
446. Galsky, M.D., *et al.* Cisplatin-based combination chemotherapy in septuagenarians with metastatic urothelial cancer. *Urol Oncol*, 2014. 32: 30.e15.
<http://www.ncbi.nlm.nih.gov/pubmed/23428534>

447. De Santis, M., *et al.* Randomized phase II/III trial assessing gemcitabine/ carboplatin and methotrexate/carboplatin/vinblastine in patients with advanced urothelial cancer “unfit” for cisplatin-based chemotherapy: phase II--results of EORTC study 30986. *J Clin Oncol*, 2009. 27: 5634. <http://www.ncbi.nlm.nih.gov/pubmed/19786668>
448. Galsky, M.D., *et al.* A consensus definition of patients with metastatic urothelial carcinoma who are unfit for cisplatin-based chemotherapy. *Lancet Oncol*, 2011. 12: 211. <http://www.ncbi.nlm.nih.gov/pubmed/21376284>
449. Galsky, M.D., *et al.* Treatment of patients with metastatic urothelial cancer “unfit” for Cisplatin-based chemotherapy. *J Clin Oncol*, 2011. 29: 2432. <http://www.ncbi.nlm.nih.gov/pubmed/21555688>
450. Dash, A., *et al.* Impact of renal impairment on eligibility for adjuvant cisplatin-based chemotherapy in patients with urothelial carcinoma of the bladder. *Cancer*, 2006. 107: 506. <http://www.ncbi.nlm.nih.gov/pubmed/16773629>
451. Nogue-Aliguer, M., *et al.* Gemcitabine and carboplatin in advanced transitional cell carcinoma of the urinary tract: an alternative therapy. *Cancer*, 2003. 97: 2180. <http://www.ncbi.nlm.nih.gov/pubmed/12712469>
452. Balducci, L., *et al.* Management of cancer in the older person: a practical approach. *Oncologist*, 2000. 5: 224. <http://www.ncbi.nlm.nih.gov/pubmed/10884501>
453. De Santis, M., *et al.* New developments in first- and second-line chemotherapy for transitional cell, squamous cell and adenocarcinoma of the bladder. *Curr Opin Urol*, 2007. 17: 363. <http://www.ncbi.nlm.nih.gov/pubmed/17762632>
454. Raj, G.V., *et al.* Formulas calculating creatinine clearance are inadequate for determining eligibility for Cisplatin-based chemotherapy in bladder cancer. *J Clin Oncol*, 2006. 24: 3095. <http://www.ncbi.nlm.nih.gov/pubmed/16809735>
455. von der Maase, H. Gemcitabine in transitional cell carcinoma of the urothelium. *Expert Rev Anticancer Ther*, 2003. 3: 11. <http://www.ncbi.nlm.nih.gov/pubmed/12597345>
456. Yafi, F.A., *et al.* First- and second-line therapy for metastatic urothelial carcinoma of the bladder. *Curr Oncol*, 2011. 18: e25. <http://www.ncbi.nlm.nih.gov/pubmed/21331269>
457. Bellmunt, J., *et al.* New therapeutic challenges in advanced bladder cancer. *Semin Oncol*, 2012. 39: 598. <http://www.ncbi.nlm.nih.gov/pubmed/23040256>
458. Gabilove, J.L., *et al.* Effect of granulocyte colony-stimulating factor on neutropenia and associated morbidity due to chemotherapy for transitional-cell carcinoma of the urothelium. *N Engl J Med*, 1988. 318: 1414. <http://www.ncbi.nlm.nih.gov/pubmed/2452983>
459. Bamias, A., *et al.* Docetaxel and cisplatin with granulocyte colony-stimulating factor (G-CSF) versus MVAC with G-CSF in advanced urothelial carcinoma: a multicenter, randomized, phase III study from the Hellenic Cooperative Oncology Group. *J Clin Oncol*, 2004. 22: 220. <http://www.ncbi.nlm.nih.gov/pubmed/14665607>
460. Sternberg, C.N., *et al.* Randomized phase III trial of high-dose-intensity methotrexate, vinblastine, doxorubicin, and cisplatin (MVAC) chemotherapy and recombinant human granulocyte colony-stimulating factor versus classic MVAC in advanced urothelial tract tumors: European Organization for Research and Treatment of Cancer Protocol no. 30924. *J Clin Oncol*, 2001. 19: 2638. <http://www.ncbi.nlm.nih.gov/pubmed/11352955>
461. Sternberg, C.N., *et al.* Seven year update of an EORTC phase III trial of high-dose intensity M-VAC chemotherapy and G-CSF versus classic M-VAC in advanced urothelial tract tumours. *Eur J Cancer*, 2006. 42: 50. <http://www.ncbi.nlm.nih.gov/pubmed/16330205>
462. Bellmunt, J., *et al.* Randomized phase III study comparing paclitaxel/cisplatin/gemcitabine and gemcitabine/cisplatin in patients with locally advanced or metastatic urothelial cancer without prior systemic therapy: EORTC Intergroup Study 30987. *J Clin Oncol*, 2012. 30: 1107. <http://www.ncbi.nlm.nih.gov/pubmed/22370319>
463. Galsky, M.D., *et al.* Comparative effectiveness of cisplatin-based and carboplatin-based chemotherapy for treatment of advanced urothelial carcinoma. *Ann Oncol*, 2012. 23: 406. <http://www.ncbi.nlm.nih.gov/pubmed/21543626>

464. Albers, P., *et al.* Gemcitabine monotherapy as second-line treatment in cisplatin-refractory transitional cell carcinoma - prognostic factors for response and improvement of quality of life. *Onkologie*, 2002. 25: 47.
<http://www.ncbi.nlm.nih.gov/pubmed/11893883>
465. Sternberg, C.N., *et al.* Chemotherapy with an every-2-week regimen of gemcitabine and paclitaxel in patients with transitional cell carcinoma who have received prior cisplatin-based therapy. *Cancer*, 2001. 92: 2993.
<http://www.ncbi.nlm.nih.gov/pubmed/11753976>
466. Meluch, A.A., *et al.* Paclitaxel and gemcitabine chemotherapy for advanced transitional-cell carcinoma of the urothelial tract: a phase II trial of the Minnie pearl cancer research network. *J Clin Oncol*, 2001. 19: 3018.
<http://www.ncbi.nlm.nih.gov/pubmed/11408496>
467. Parameswaran R., *et al.* A Hoosier Oncology Group phase II study of weekly paclitaxel and gemcitabine in advanced transitional cell (TCC) carcinoma of the bladder. *Proc Am Soc Clin Oncol*, 2001. 200.
468. Guardino AE, S.S. Gemcitabine and paclitaxel as second line chemotherapy for advanced urothelial malignancies. *Proc Am Soc Clin Oncol* 2002. 21.
469. Fechner, G., *et al.* Randomised phase II trial of gemcitabine and paclitaxel second-line chemotherapy in patients with transitional cell carcinoma (AUO Trial AB 20/99). *Int J Clin Pract*, 2006. 60: 27.
<http://www.ncbi.nlm.nih.gov/pubmed/16409425>
470. Kaufman DS, C.M., Kuzel T, *et al.* Gemcitabine (G) and paclitaxel (P) every two weeks (GP2w): a completed multicenter phase II trial in locally advanced or metastatic urothelial cancer (UC). *Proc Am Soc Clin Oncol* 2002. 21.
471. Calabrò, F., *et al.* Gemcitabine and paclitaxel every 2 weeks in patients with previously untreated urothelial carcinoma. *Cancer*, 2009. 115: 2652.
<http://www.ncbi.nlm.nih.gov/pubmed/19396817>
472. Ko, Y.J., *et al.* Nanoparticle albumin-bound paclitaxel for second-line treatment of metastatic urothelial carcinoma: a single group, multicentre, phase 2 study. *Lancet Oncol*, 2013. 14: 769.
<http://www.ncbi.nlm.nih.gov/pubmed/23706985>
473. Albers, P., *et al.* Randomized phase III trial of 2nd line gemcitabine and paclitaxel chemotherapy in patients with advanced bladder cancer: short-term versus prolonged treatment [German Association of Urological Oncology (AUO) trial AB 20/99]. *Ann Oncol*, 2011. 22: 288.
<http://www.ncbi.nlm.nih.gov/pubmed/20682548>
474. Culine, S., *et al.* A phase II study of vinflunine in bladder cancer patients progressing after first-line platinum-containing regimen. *Br J Cancer*, 2006. 94: 1395.
<http://www.ncbi.nlm.nih.gov/pubmed/16622447>
475. Bellmunt, J., *et al.* Phase III trial of vinflunine plus best supportive care compared with best supportive care alone after a platinum-containing regimen in patients with advanced transitional cell carcinoma of the urothelial tract. *J Clin Oncol*, 2009. 27: 4454.
<http://www.ncbi.nlm.nih.gov/pubmed/19687335>
476. Stadler, W.M. Gemcitabine doublets in advanced urothelial cancer. *Semin Oncol*, 2002. 29: 15.
<http://www.ncbi.nlm.nih.gov/pubmed/11894003>
477. Hussain, M., *et al.* Combination paclitaxel, carboplatin, and gemcitabine is an active treatment for advanced urothelial cancer. *J Clin Oncol*, 2001. 19: 2527.
<http://www.ncbi.nlm.nih.gov/pubmed/11331332>
478. Abe, T., *et al.* Impact of multimodal treatment on survival in patients with metastatic urothelial cancer. *Eur Urol*, 2007. 52: 1106.
<http://www.ncbi.nlm.nih.gov/pubmed/17367917>
479. Bekku, K., *et al.* Could salvage surgery after chemotherapy have clinical impact on cancer survival of patients with metastatic urothelial carcinoma? *Int J Clin Oncol*, 2013. 18: 110.
<http://www.ncbi.nlm.nih.gov/pubmed/22095246>
480. Cowles, R.S., *et al.* Long-term results following thoracotomy for metastatic bladder cancer. *Urology*, 1982. 20: 390.
<http://www.ncbi.nlm.nih.gov/pubmed/7147508>
481. de Vries, R.R., *et al.* Long-term survival after combined modality treatment in metastatic bladder cancer patients presenting with supra-regional tumor positive lymph nodes only. *Eur J Surg Oncol*, 2009. 35: 352.
<http://www.ncbi.nlm.nih.gov/pubmed/18722076>

482. Dodd, P.M., *et al.* Outcome of postchemotherapy surgery after treatment with methotrexate, vinblastine, doxorubicin, and cisplatin in patients with unresectable or metastatic transitional cell carcinoma. *J Clin Oncol*, 1999. 17: 2546.
<http://www.ncbi.nlm.nih.gov/pubmed/10561321>
483. Donat, S.M., *et al.* Methotrexate, vinblastine, doxorubicin and cisplatin chemotherapy and cystectomy for unresectable bladder cancer. *J Urol*, 1996. 156: 368.
<http://www.ncbi.nlm.nih.gov/pubmed/8683681>
484. Gowardhan, B., *et al.* Twenty-three years of disease-free survival following cutaneous metastasis from a primary bladder transitional cell carcinoma. *Int J Urol*, 2004. 11: 1031.
<http://www.ncbi.nlm.nih.gov/pubmed/15509212>
485. Kanzaki, R., *et al.* Outcome of surgical resection of pulmonary metastasis from urinary tract transitional cell carcinoma. *Interact Cardiovasc Thorac Surg*, 2010. 11: 60.
<http://www.ncbi.nlm.nih.gov/pubmed/20395251>
486. Ku, J.H., *et al.* Metastasis of transitional cell carcinoma to the lower abdominal wall 20 years after cystectomy. *Yonsei Med J*, 2005. 46: 181.
<http://www.ncbi.nlm.nih.gov/pubmed/15744826>
487. Lehmann, J., *et al.* Surgery for metastatic urothelial carcinoma with curative intent: the German experience (AUO AB 30/05). *Eur Urol*, 2009. 55: 1293.
<http://www.ncbi.nlm.nih.gov/pubmed/19058907>
488. Matsuguma, H., *et al.* Is there a role for pulmonary metastasectomy with a curative intent in patients with metastatic urinary transitional cell carcinoma? *Ann Thorac Surg*, 2011. 92: 449.
<http://www.ncbi.nlm.nih.gov/pubmed/21801905>
489. Miller, R.S., *et al.* Cisplatin, methotrexate and vinblastine plus surgical restaging for patients with advanced transitional cell carcinoma of the urothelium. *J Urol*, 1993. 150: 65.
<http://www.ncbi.nlm.nih.gov/pubmed/8510277>
490. Otto, T., *et al.* Impact of surgical resection of bladder cancer metastases refractory to systemic therapy on performance score: a phase II trial. *Urology*, 2001. 57: 55.
<http://www.ncbi.nlm.nih.gov/pubmed/11164143>
491. Sarmiento, J.M., *et al.* Solitary cerebral metastasis from transitional cell carcinoma after a 14-year remission of urinary bladder cancer treated with gemcitabine: Case report and literature review. *Surg Neurol Int*, 2012. 3: 82.
<http://www.ncbi.nlm.nih.gov/pubmed/22937482>
492. Tanis, P.J., *et al.* Surgery for isolated lung metastasis in two patients with bladder cancer. *Urology*, 2005. 66: 881.
<http://www.ncbi.nlm.nih.gov/pubmed/16230169>
493. Sweeney, P., *et al.* Is there a therapeutic role for post-chemotherapy retroperitoneal lymph node dissection in metastatic transitional cell carcinoma of the bladder? *J Urol*, 2003. 169: 2113.
<http://www.ncbi.nlm.nih.gov/pubmed/12771730>
494. Siefker-Radtke, A.O., *et al.* Is there a role for surgery in the management of metastatic urothelial cancer? The M. D. Anderson experience. *J Urol*, 2004. 171: 145.
<http://www.ncbi.nlm.nih.gov/pubmed/14665863>
495. Coleman, R.E. Metastatic bone disease: clinical features, pathophysiology and treatment strategies. *Cancer Treat Rev*, 2001. 27: 165.
<http://www.ncbi.nlm.nih.gov/pubmed/11417967>
496. Aapro, M., *et al.* Guidance on the use of bisphosphonates in solid tumours: recommendations of an international expert panel. *Ann Oncol*, 2008. 19: 420.
<http://www.ncbi.nlm.nih.gov/pubmed/17906299>
497. Zaghoul, M.S., *et al.* A prospective, randomized, placebo-controlled trial of zoledronic acid in bony metastatic bladder cancer. *Int J Clin Oncol*, 2010. 15: 382.
<http://www.ncbi.nlm.nih.gov/pubmed/20354750>
498. Henry, D.H., *et al.* Randomized, double-blind study of denosumab versus zoledronic acid in the treatment of bone metastases in patients with advanced cancer (excluding breast and prostate cancer) or multiple myeloma. *J Clin Oncol*, 2011. 29: 1125.
<http://www.ncbi.nlm.nih.gov/pubmed/21343556>
499. Rosen, L.S., *et al.* Long-term efficacy and safety of zoledronic acid in the treatment of skeletal metastases in patients with nonsmall cell lung carcinoma and other solid tumors: a randomized, Phase III, double-blind, placebo-controlled trial. *Cancer*, 2004. 100: 2613.
<http://www.ncbi.nlm.nih.gov/pubmed/15197804>

500. Youssef, R.F., *et al.* Molecular targets and targeted therapies in bladder cancer management. *World J Urol*, 2009. 27: 9.
<http://www.ncbi.nlm.nih.gov/pubmed/19039591>
501. Shariat, S.F., *et al.* Association of angiogenesis related markers with bladder cancer outcomes and other molecular markers. *J Urol*, 2010. 183: 1744.
<http://www.ncbi.nlm.nih.gov/pubmed/20299037>
502. Song, S., *et al.* Fibroblast growth factors: an epigenetic mechanism of broad spectrum resistance to anticancer drugs. *Proc Natl Acad Sci U S A*, 2000. 97: 8658.
<http://www.ncbi.nlm.nih.gov/pubmed/10890892>
503. Gomez-Roman, J.J., *et al.* Fibroblast growth factor receptor 3 is overexpressed in urinary tract carcinomas and modulates the neoplastic cell growth. *Clin Cancer Res*, 2005. 11: 459.
<http://www.ncbi.nlm.nih.gov/pubmed/15701828>
504. Ioachim, E., *et al.* Thrombospondin-1 expression in urothelial carcinoma: prognostic significance and association with p53 alterations, tumour angiogenesis and extracellular matrix components. *BMC Cancer*, 2006. 6: 140.
<http://www.ncbi.nlm.nih.gov/pubmed/16732887>
505. Gallagher, D.J., *et al.* Detection of circulating tumor cells in patients with urothelial cancer. *Ann Oncol*, 2009. 20: 305.
<http://www.ncbi.nlm.nih.gov/pubmed/18836088>
506. Flaig, T.W., *et al.* Detection of circulating tumor cells in metastatic and clinically localized urothelial carcinoma. *Urology*, 2011. 78: 863.
<http://www.ncbi.nlm.nih.gov/pubmed/21813167>
507. Hoffmann, A.C., *et al.* MDR1 and ERCC1 expression predict outcome of patients with locally advanced bladder cancer receiving adjuvant chemotherapy. *Neoplasia*, 2010. 12: 628.
<http://www.ncbi.nlm.nih.gov/pubmed/20689757>
508. Cella, D.F., *et al.* The Functional Assessment of Cancer Therapy scale: development and validation of the general measure. *J Clin Oncol*, 1993. 11: 570.
509. Aaronson, N.K., *et al.* The European Organization for Research and Treatment of Cancer QLQ-C30: a quality-of-life instrument for use in international clinical trials in oncology. *J Natl Cancer Inst*, 1993. 85: 365.
510. Sogni, F., *et al.* Morbidity and quality of life in elderly patients receiving ileal conduit or orthotopic neobladder after radical cystectomy for invasive bladder cancer. *Urology*, 2008. 71: 919.
<http://www.ncbi.nlm.nih.gov/pubmed/18355900>
511. Ware, J.E., Jr., *et al.* The MOS 36-item short-form health survey (SF-36). I. Conceptual framework and item selection. *Med Care*, 1992. 30: 473.
<http://www.ncbi.nlm.nih.gov/pubmed/1593914>
512. Ware, J.E., Jr., *et al.* Evaluating translations of health status questionnaires. Methods from the IQOLA project. *International Quality of Life Assessment. Int J Technol Assess Health Care*, 1995. 11: 525.
<http://www.ncbi.nlm.nih.gov/pubmed/7591551>
513. Gilbert, S.M., *et al.* Development and validation of the Bladder Cancer Index: a comprehensive, disease specific measure of health related quality of life in patients with localized bladder cancer. *J Urol*, 2010. 183: 1764.
<http://www.ncbi.nlm.nih.gov/pubmed/20299056>
514. Ramirez, A., *et al.* Exploration of health-related quality of life areas that may distinguish between continent diversion and ileal conduit patients. *Can J Urol*, 2005. 12: 2537.
<http://www.ncbi.nlm.nih.gov/pubmed/15777491>
515. Autorino, R., *et al.* Health related quality of life after radical cystectomy: comparison of ileal conduit to continent orthotopic neobladder. *Eur J Surg Oncol*, 2009. 35: 858.
<http://www.ncbi.nlm.nih.gov/pubmed/18824319>
516. Large, M.C., *et al.* Prospective health-related quality of life analysis for patients undergoing radical cystectomy and urinary diversion. *Urology*, 2014. 84: 808.
<http://www.ncbi.nlm.nih.gov/pubmed/25109565>
517. Saika, T., *et al.* Health-related quality of life after radical cystectomy for bladder cancer in elderly patients with an ileal conduit, ureterocutaneostomy, or orthotopic urinary reservoir: a comparative questionnaire survey. *Acta Med Okayama*, 2007. 61: 199.
<http://www.ncbi.nlm.nih.gov/pubmed/17853939>
518. Hedgepeth, R.C., *et al.* Body image and bladder cancer specific quality of life in patients with ileal conduit and neobladder urinary diversions. *Urology*, 2010. 76: 671.
<http://www.ncbi.nlm.nih.gov/pubmed/20451964>

519. Singh, V., *et al.* Prospective comparison of quality-of-life outcomes between ileal conduit urinary diversion and orthotopic neobladder reconstruction after radical cystectomy: a statistical model. *BJU Int*, 2014. 113: 726.
<http://www.ncbi.nlm.nih.gov/pubmed/24053658>
520. Roychowdhury, D.F., *et al.* Health-related quality-of-life parameters as independent prognostic factors in advanced or metastatic bladder cancer. *J Clin Oncol*, 2003. 21: 673.
<http://www.ncbi.nlm.nih.gov/pubmed/12586805>
521. Bartsch, G., *et al.* Urinary functional outcomes in female neobladder patients. *World J Urol*, 2014. 32: 221.
<http://www.ncbi.nlm.nih.gov/pubmed/24317553>
522. Fosså, S.D., *et al.* Quality of life in patients with muscle-infiltrating bladder cancer and hormone-resistant prostatic cancer. *Eur Urol*, 1989. 16: 335.
<http://www.ncbi.nlm.nih.gov/pubmed/2476317>
523. Mommsen, S., *et al.* Quality of life in patients with advanced bladder cancer. A randomized study comparing cystectomy and irradiation--the Danish Bladder Cancer Study Group (DAVECA protocol 8201). *Scand J Urol Nephrol Suppl*, 1989. 125: 115.
<http://www.ncbi.nlm.nih.gov/pubmed/2699072>
524. Fokdal, L., *et al.* Radical radiotherapy for urinary bladder cancer: treatment outcomes. *Expert Rev Anticancer Ther*, 2006. 6: 269.
<http://www.ncbi.nlm.nih.gov/pubmed/16445379>
525. Rödel, C., *et al.* Organ preservation by combined modality treatment in bladder cancer: the European perspective. *Semin Radiat Oncol*, 2005. 15: 28.
<http://www.ncbi.nlm.nih.gov/pubmed/15662604>
526. Rödel, C., *et al.* Combined-modality treatment and selective organ preservation in invasive bladder cancer: long-term results. *J Clin Oncol*, 2002. 20: 3061.
<http://www.ncbi.nlm.nih.gov/pubmed/15662604>
527. Merseburger, A.S., *et al.* The value of bladder-conserving strategies in muscle-invasive bladder carcinoma compared with radical surgery. *Curr Opin Urol*, 2007. 17: 358.
<http://www.ncbi.nlm.nih.gov/pubmed/17762631>
528. Rödel, C., *et al.* Trimodality treatment and selective organ preservation for bladder cancer. *J Clin Oncol*, 2006. 24: 5536.
<http://www.ncbi.nlm.nih.gov/pubmed/17158539>
529. Lodde, M., *et al.* Four years experience in bladder preserving management for muscle invasive bladder cancer. *Eur Urol*, 2005. 47: 773.
<http://www.ncbi.nlm.nih.gov/pubmed/15925072>
530. Malkowicz, S.B., *et al.* Muscle-invasive urothelial carcinoma of the bladder. *Urology*, 2007. 69: 3.
<http://www.ncbi.nlm.nih.gov/pubmed/17280906>
531. Karakiewicz, P.I., *et al.* Nomogram for predicting disease recurrence after radical cystectomy for transitional cell carcinoma of the bladder. *J Urol*, 2006. 176: 1354.
<http://www.ncbi.nlm.nih.gov/pubmed/16952631>
532. Zaak, D., *et al.* Predicting individual outcomes after radical cystectomy: an external validation of current nomograms. *BJU Int*, 2010. 106: 342.
<http://www.ncbi.nlm.nih.gov/pubmed/20002664>
533. Giannarini, G., *et al.* Do patients benefit from routine follow-up to detect recurrences after radical cystectomy and ileal orthotopic bladder substitution? *Eur Urol*, 2010. 58: 486.
<http://www.ncbi.nlm.nih.gov/pubmed/20541311>
534. Volkmer, B.G., *et al.* Oncological followup after radical cystectomy for bladder cancer-is there any benefit? *J Urol*, 2009. 181: 1587.
<http://www.ncbi.nlm.nih.gov/pubmed/19233433>
535. Soukup, V., *et al.* Follow-up after surgical treatment of bladder cancer: a critical analysis of the literature. *Eur Urol*, 2012. 62: 290.
<http://www.ncbi.nlm.nih.gov/pubmed/22609313>
536. Huguet, J. Follow-up after radical cystectomy based on patterns of tumour recurrence and its risk factors. *Actas Urol Esp*, 2013. 37: 376.
<http://www.ncbi.nlm.nih.gov/pubmed/23611464>
537. Ghoneim, M.A., *et al.* Radical cystectomy for carcinoma of the bladder: 2,720 consecutive cases 5 years later. *J Urol*, 2008. 180: 121.
<http://www.ncbi.nlm.nih.gov/pubmed/18485392>

538. Donat, S.M. Staged based directed surveillance of invasive bladder cancer following radical cystectomy: valuable and effective? *World J Urol*, 2006. 24: 557.
<http://www.ncbi.nlm.nih.gov/pubmed/17009050>
539. Mathers, M.J., *et al.* Is there evidence for a multidisciplinary follow-up after urological cancer? An evaluation of subsequent cancers. *World J Urol*, 2008. 26: 251.
<http://www.ncbi.nlm.nih.gov/pubmed/18421461>
540. Vrooman, O.P., *et al.* Follow-up of patients after curative bladder cancer treatment: guidelines vs. practice. *Curr Opin Urol*, 2010. 20: 437.
<http://www.ncbi.nlm.nih.gov/pubmed/20657286>
541. Cagiannos, I., *et al.* Surveillance strategies after definitive therapy of invasive bladder cancer. *Can Urol Assoc J*, 2009. 3: S237.
<http://www.ncbi.nlm.nih.gov/pubmed/20019993>
542. Freeman, J.A., *et al.* Urethral recurrence in patients with orthotopic ileal neobladders. *J Urol*, 1996. 156: 1615.
<http://www.ncbi.nlm.nih.gov/pubmed/8863551>
543. Huguet, J., *et al.* Management of urethral recurrence in patients with Studer ileal neobladder. *Eur Urol*, 2003. 43: 495.
<http://www.ncbi.nlm.nih.gov/pubmed/12705993>
544. Nieder, A.M., *et al.* Urethral recurrence after cystoprostatectomy: implications for urinary diversion and monitoring. *Urology*, 2004. 64: 950.
<http://www.ncbi.nlm.nih.gov/pubmed/15533484>
545. Varol, C., *et al.* Treatment of urethral recurrence following radical cystectomy and ileal bladder substitution. *J Urol*, 2004. 172: 937.
<http://www.ncbi.nlm.nih.gov/pubmed/15311003>
546. Lin, D.W., *et al.* Value of urethral wash cytology in the retained male urethra after radical cystoprostatectomy. *J Urol*, 2003. 169: 961.
<http://www.ncbi.nlm.nih.gov/pubmed/12576822>
547. Sherwood, J.B., *et al.* The diagnosis and treatment of urethral recurrence after radical cystectomy. *Urol Oncol*, 2006. 24: 356.
<http://www.ncbi.nlm.nih.gov/pubmed/16818191>
548. Clark, P.E., *et al.* The management of urethral transitional cell carcinoma after radical cystectomy for invasive bladder cancer. *J Urol*, 2004. 172: 1342.
<http://www.ncbi.nlm.nih.gov/pubmed/15371837>
549. Bochner, B.H., *et al.* Follow-up strategies and management of recurrence in urologic oncology bladder cancer: invasive bladder cancer. *Urol Clin North Am*, 2003. 30: 777.
<http://www.ncbi.nlm.nih.gov/pubmed/14680314>
550. Picozzi, S., *et al.* Upper urinary tract recurrence following radical cystectomy for bladder cancer: a meta-analysis on 13,185 patients. *J Urol*, 2012. 188: 2046.
<http://www.ncbi.nlm.nih.gov/pubmed/23083867>
551. Sanderson, K.M., *et al.* Upper tract urothelial recurrence following radical cystectomy for transitional cell carcinoma of the bladder: an analysis of 1,069 patients with 10-year followup. *J Urol*, 2007. 177: 2088.
<http://www.ncbi.nlm.nih.gov/pubmed/17509294>
552. Gupta, A., *et al.* Risk of fracture after radical cystectomy and urinary diversion for bladder cancer. *J Clin Oncol*, 2014. 32: 3291.
<http://www.ncbi.nlm.nih.gov/pubmed/25185104>

10. CONFLICT OF INTEREST

All members of the Muscle-invasive and Metastatic Bladder Cancer Guidelines working group have provided disclosure statements of all relationships that they have that might be perceived as a potential source of a conflict of interest. This information is publicly accessible through the European Association of Urology website: <http://www.uroweb.org/guidelines/>. This guidelines document was developed with the financial support of the European Association of Urology. No external sources of funding and support have been involved. The EAU is a non-profit organisation and funding is limited to administrative assistance and travel and meeting expenses. No honoraria or other reimbursements have been provided.